Livin' It Up

On November 4, 1994 Dolores Clark, a loved and valued member of the Walla Walla High school family, passed away after a long battle with cancer. Dolores made many great sacrifices for the youth of today and tomorrow. The memories of her selflessness will live on in the hearts and minds of those that were touched by her love. This yearbook is dedicated to Dolores and her 26 years of giving.

Though no longer able to work at Walla Walla High School due to her condition, even in her absence, on the very day of her passing, the calender on her desk read:

"The true way to mourn the dead is to take care of the living who belong to them."

Edmond Burke

1950

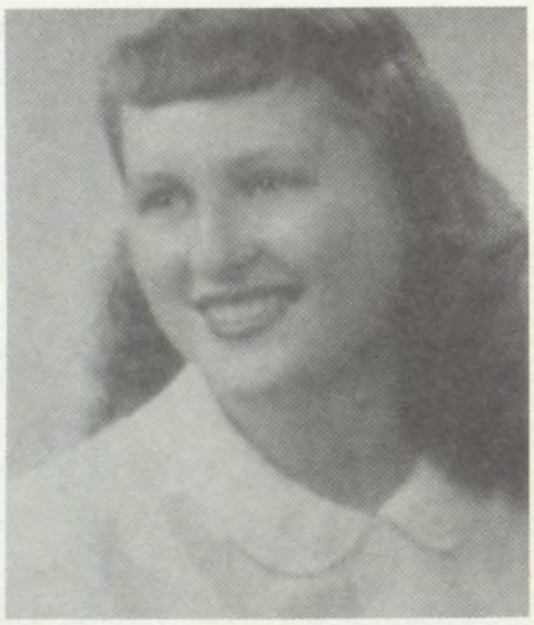

1994

DOLORES CLARK
1932- 1994

LIVIN' IT UP

1994-1995

WALLA WALLA HIGH SCHOOL

800 ABBOTT ROAD

WALLA WALLA, WA

(509) 527-3020

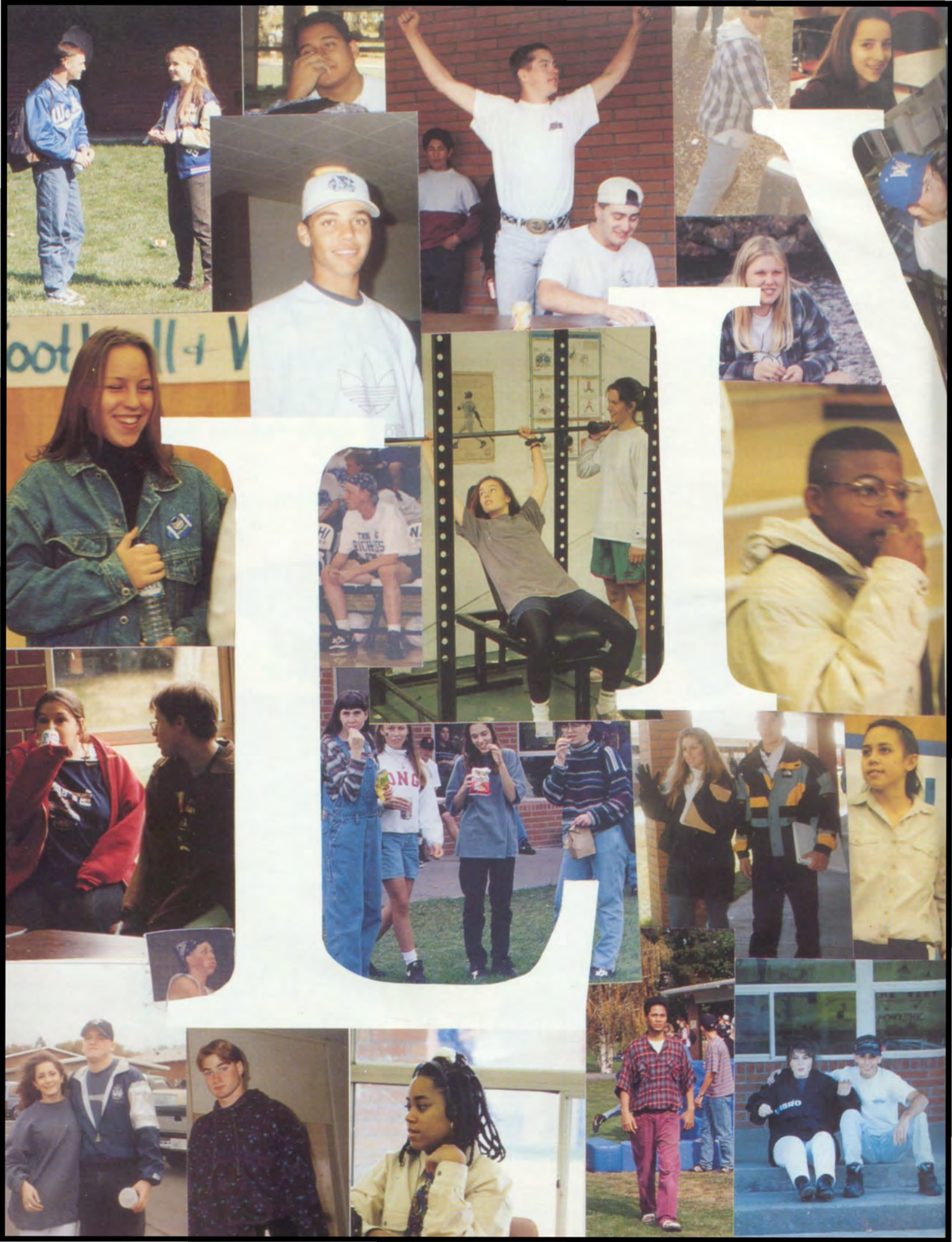

IN

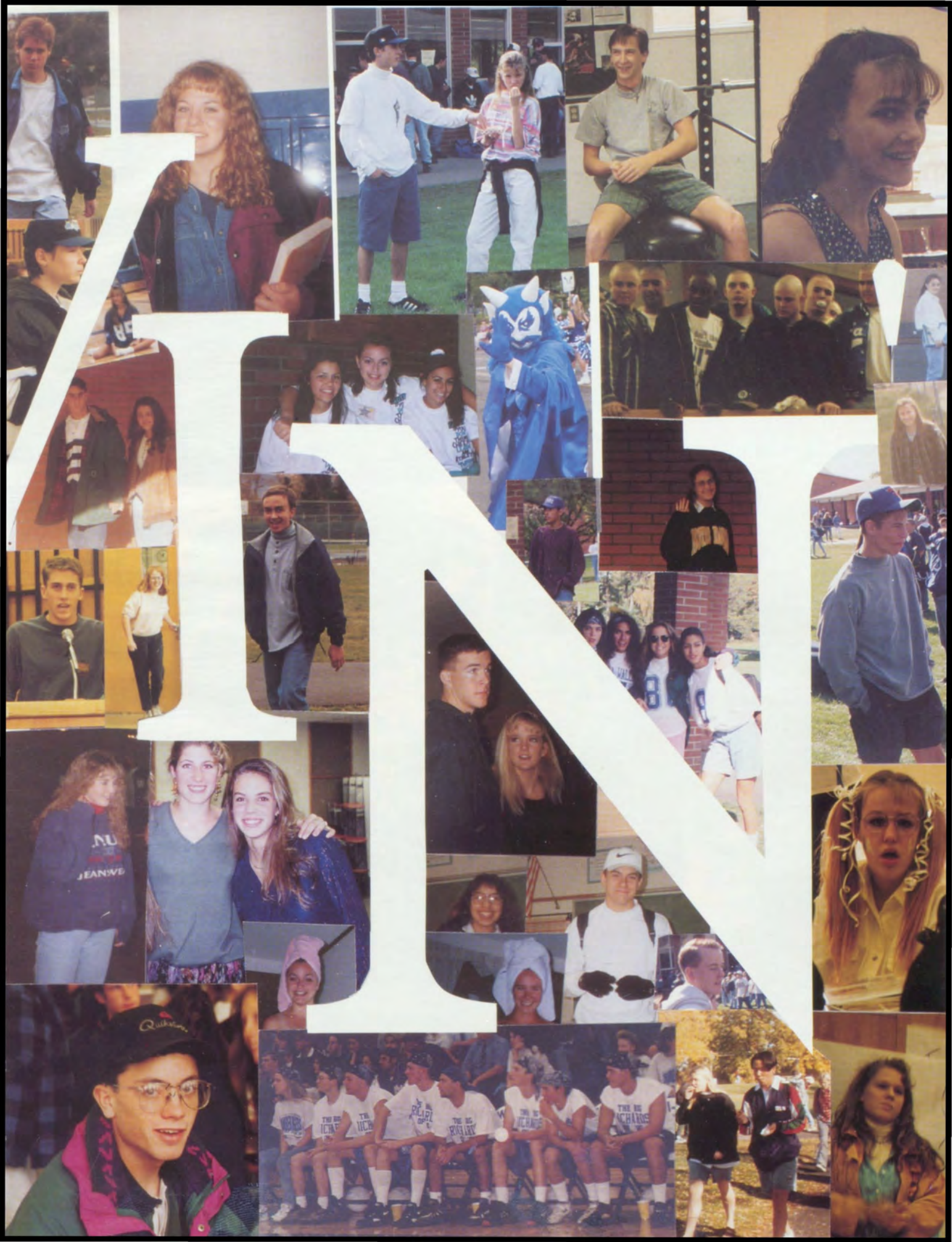

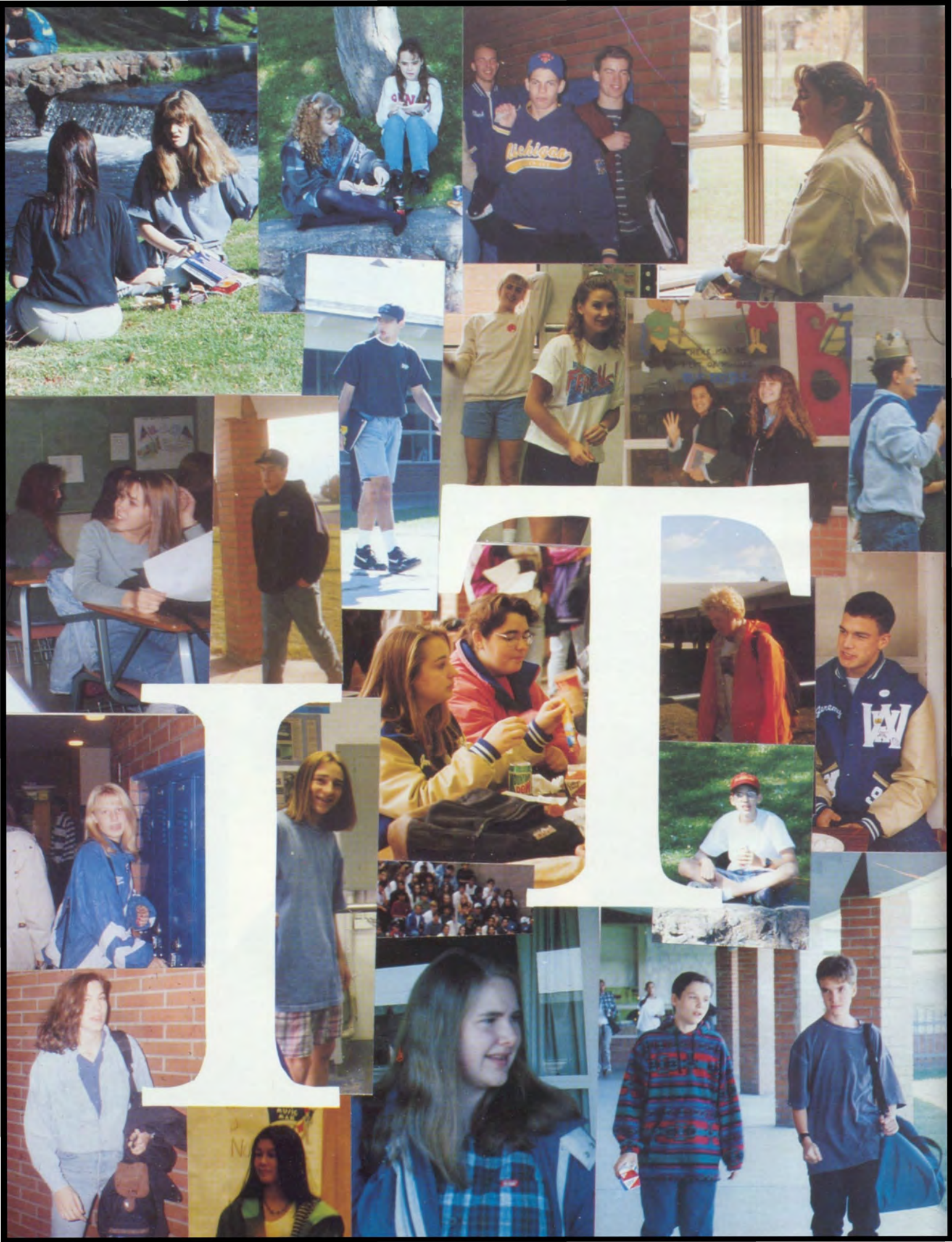
IT

UP

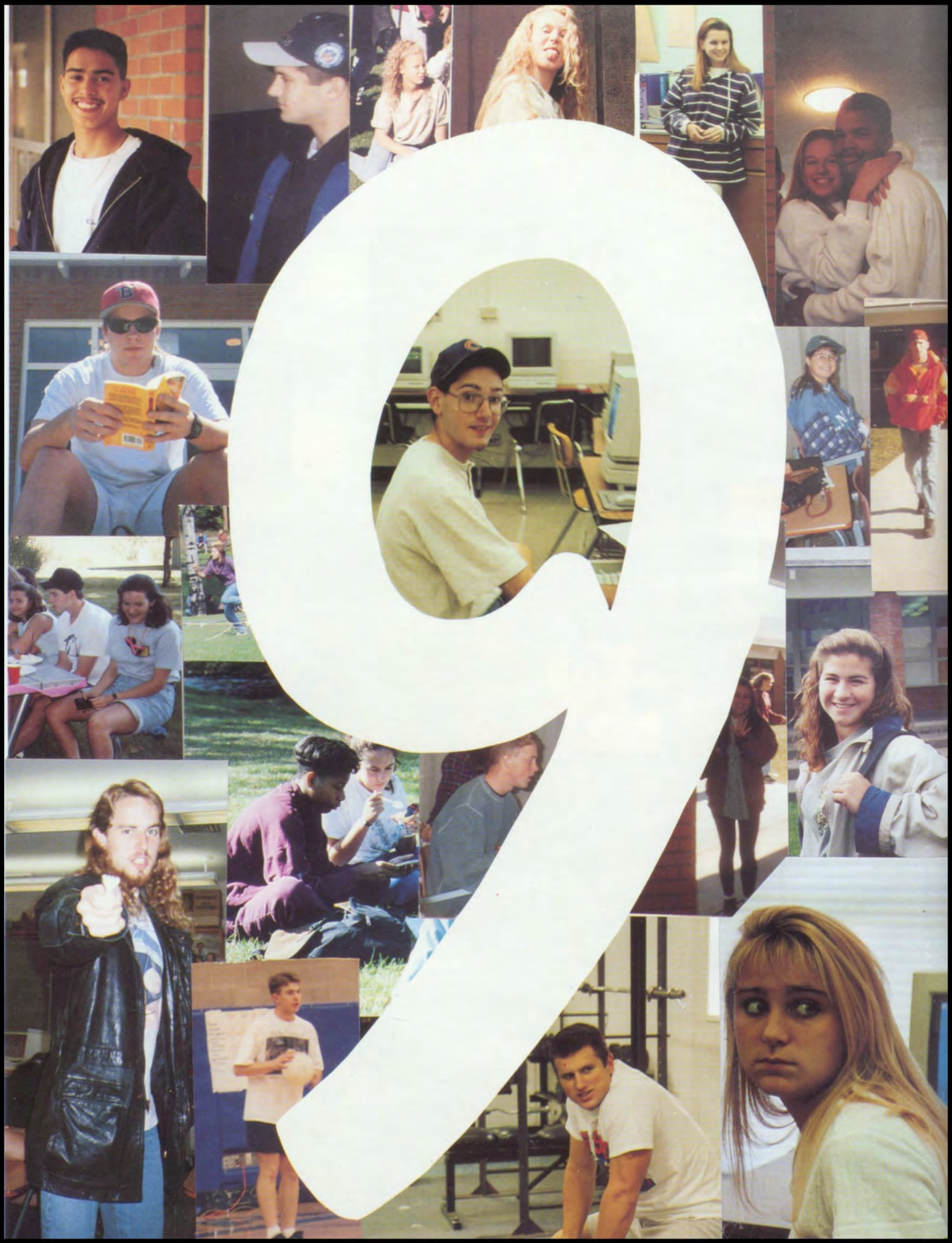

5
POWDER
PUFF '94
JUNIOR

SENIORS

Melody Abenroth

Jason Adkins

Carol Aeschliman

Cynthia Aguilar

Daniela Agurto

Karie Alexenko

Melissa Allen

Katie Anderson

Nicole Anderson

David Arand

Sean and Jess show their spirit by shaving their heads for football.

"Look mom and dad I don't have any cavities!" Exclaims Rebecca Palmer.

Fernando Avina

Alex Baker

Mark Baugher

Sandra Beirne

Gabe Arevalo

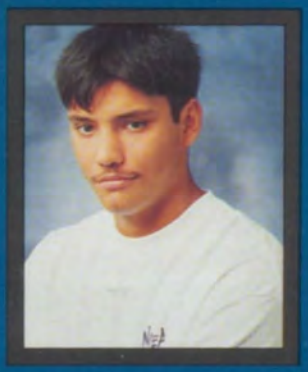

Ramon Armendariz

Ausencio Balderas

Carrie Benson

Terrah Arstein

Rachelle Bassett

SENIORS

Q: *What's the craziest thing you would do just to say you did it?*

Play center for the Dallas Cowboys.
--Sheila Lintner--

Shake Drew Bledsoe's hand with a UW shirt on.
--Eric Hatch--

I've pretty much done it all; anyhting else I'd deny.
--Anonymous--

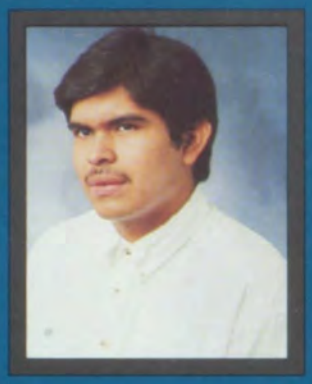

Jose Betancourt

Carrie Bickford

Andrea Biddle

Andy Billingsley

Kristopher Bland

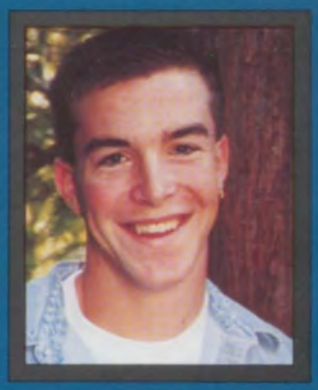

Ryan Block

Shastyn Blomquist

John Bodine

Zackery Boggs

Mack Bohlman

Jess Bohnsack

Michael Bowman

Brandon Bowman

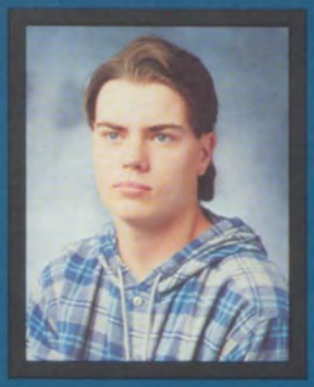

Thomas Brown

Ron Burt

Teri Cahill

Mary Bozlee

Aaron Buchan

Patricia Cady

Noey Calderon

Randy Bradford

Danny Brizuela

Renee Martin smiles pretty for the camera.

SENIORS

Denise Castoldi

Deborah Caton

James Childs

Robert Clark

Tawny Clark

William Clark

Jolie Clausen

Theodore Clevenger

Ignacio Colin

Roberto Colin

Damon Connerly

"Like oh my god Heather, are they really taking our picture?" Exclaims Amy Parrish.

"Maybe I'll just have to will them open."

Dusty Gretsinger

Raejean Crudup

Saul Davalos

Jamie Davis

Tyson Crudup

Rachel Davis

Angel Cortez

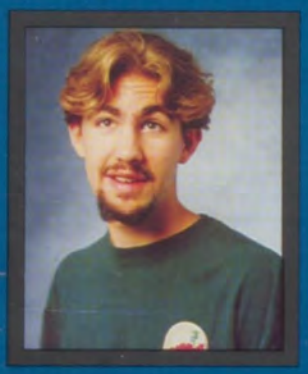

Nathan Corvino

Larry Couch

Aaron Cummins

SENIORS

Q: *What do you first look for in the opposite sex?*

Uhhh, their eyes, yeah, their eyes.
--Zack Boggs--

Drop dead smile!
-Michelle Young-

Cute face, and a sense of humor.
--Cami Jackson--

No Comment!!
--Anonymous--

That they are the opposite sex!
Kenneth Wiseman

Smooth elbows and antlers!
--Mark Baugher--

Little antenna, right behind the ears.
--Jesse Philo--

How pretty their eyes are.
-Pete Gonzalez Jr.-

Charles De Grasse

Nicole Depping

Jason Desaulniers

Monica Desmond

Jolene Dewitt

Maria Diaz

Regina Diaz

Truc Dinh

Barbara Domingos

Olga Dudenkov

Laura Dunham

Ricardo Duran

Eric Eilertson

Adria Escamilla

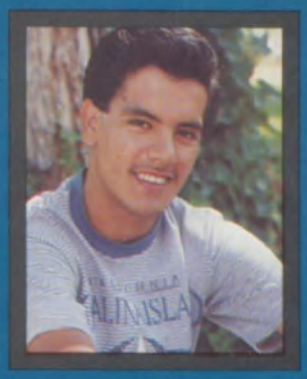

Enrique Esquivel

Brian Farrens

Hamish Eisler

Benjamin Espana

Kevin Fairbanks

Jessie Ferguson

Amy Ellwein

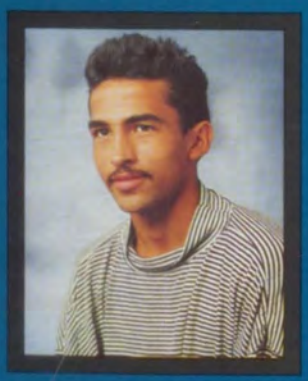

Salvador Escalante

"You mean to tell me this is not my Cheerleading uniform?"
Says Diana McMillan

SENIORS

Arthur Figueroa

Nicky Filan

Melissa Fite

Desiree Flores

Sam Flores

Elaine Fogg

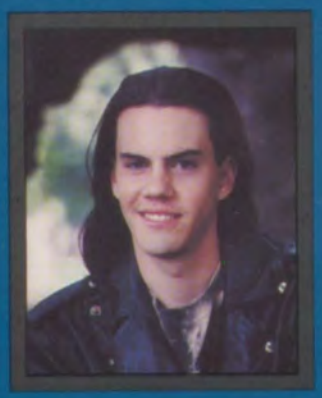

Barry Fontenot

Janel Frei

Mattew Frisvold

Quisha Galloway

"Oh my gosh! There he is; try and look casual." Exclaims Heather Hagen to Sheila Woollen.

Ryan Rodenburg demonstrates his around the world and back Snap-ple.

Ryan Gary

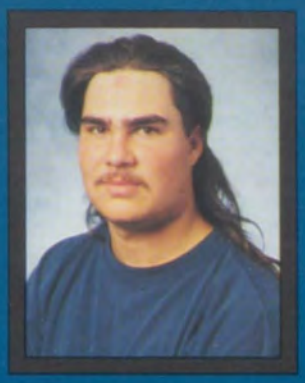

Alfie Garza

Cristina Gonzalez

Pete Gonzalez

Rene Gayton

Terri Galloway

Traci Galloway

Veronica Gonzalez

Laura Gehring

Audrey Garbe

SENIORS

Q: *What have you always wanted to say to someone but never had the courage?*

Shut up and kiss me.
-Heather Pearce-

I just say it anyway.
--Anonymous--

Got any Cheese puffs?
-Kevin Fairbanks-

I wuv you!!
--Coy Miller--

Hello whats your favorite flavor of jello?
Jason Desaulniers

You just bug me!!
--Anonymous--

Alex Gorshenin

Victor Gorshenin

Lisa Griffith

Jose Guel

Jeff Gwinn

Heather Hagen

James Hammitt

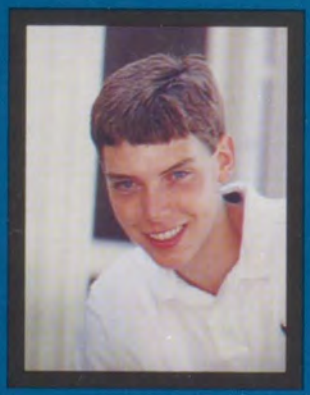

Gene Hansen

Andrew Harding

Sarrah Harding

Jennifer Harrison

Carrie Harvey

Clay Harvey

Philip Heinzman

Steve Hermann

Eduardo Hernandez

Eric Hatch

Jill Henline

Abel Hernandez

Shelly Hewitt

Kerry Hauber

Larry Hopkins shows off his Karate Kid impression.

Alan Heagle

SENIORS

Shane Hofer

Erin Hoffman

Kirk Holman

Amy Holt

Larry Hopkins

Jeremy Hubbard

Michael Hubbard

Loree Hubert

Alan Hui

Kim Iben

Rachel Irwin

"Good thing we threw away our pop, here comes Mr. Adams."

Kimberly Isitt

Audra Jackley

Cami Jackson

Kara Jenne

Kerry Jennings

Chris Jensen

Ryan Jensen

Travis Jernberg

Chris Johnson

Hadley Johnson

Jake Johnson

Jason Johnson

Lorn Jorgensen

Andrew Juarez

SENIORS

Q: *What has been your worst traffic experience?*

I hit a mailbox in T.S.E.
--Amy Parrish--

Backing into Kirk Holman.
--Krista Rohn--

I think you might want to ask Brett Maib about this one.
--Tawny Clark--

When I was driving threw College Place, I got pulled over for looking too young to drive.
-Sheila Lintner-

I was ran over by a bus when I was five years old.
-Mark Baugher-

Getting busted for jaywalking.
--Mike Bowen--

I hit an ugly, old car and then my dad decided it was cheaper to buy it than to pay for the damage. I ended up having to drive it.
-Michele Younge-

Krista Kincade

Jennifer Klumpp

Chris Knight

Ima Knight

Danielle Kropl

Paul Kruchek

Kevin Kuechenmeister

Ryan Lackey

Kimberly Lamb

Khaejon Larkin

Matt Lassen

Temry Lathrop

Alex Lauderdale

Derek Leistiko

Josh Lightfoot

J.J. Liskey

Eric Laughery

Cameron Lewis

Sheila Lintner

Shane Litzenberger

Carmen Ledezma

Tressa Lee

Kerrie Spanish and David Yurik stop for a brief moment to give a quick smile.

SENIORS

Jayme Logan

Martin Lohrmann

Jesse Lopez

Gabriela Lugo

Summer Lund

Marie Luty

Marshall Lynch

Elizabeth MacDonald

Nichole Maestretti

Brett Maib

Ryan Martin distracts the camera with his bulging muscles.

Heather Martin

Renee Martin

Ryan Martin

Mark Martindale

Thelma Martinez

Bernadette Martonick

Kelly Matheny

Robert Maura

Valerie Mayes

Jessie Maylender

Jamie McBride

Rob McClelland

Keri McEachran

Diana McMillan

SENIORS

Q: *What has been your best excuse to a cop who pulled you over?*

They never give me a chance to give an excuse they just give me a ticket.
--Brett Maib--

"What mailbox, I didn't hit a mail-box"?
--Travis Watts--

There's a blue light special!!
--Ryan Jensen--

I'm pregnant!!
--Justin Spiva--

Why yes, I did use to date your son. How have you been Mr. Thompson?
--Karie Walker--

Since when was the speed limit 55.
--Zack Boggs--

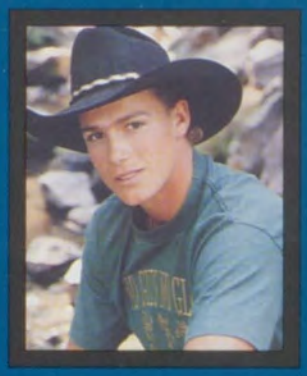

Coy Miller

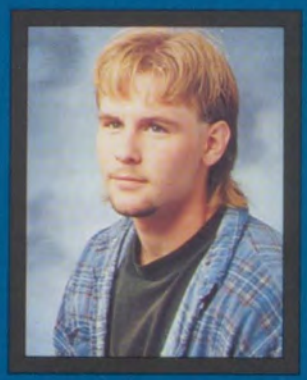

Jeremy Miller

Emily Minear

Miriam Miranda

Nick Mobley

Sofia Montes

Jason Montoya

Jessica Montufar

Michelle Morgan

Mark Morrisette

Amanda Naimy

Benjamin Newburn

Matt Newburn

James Ogden

Shaunna Olson

Christine Pacheco

Jason Nielson

Kyle Olson

Karrisa Otero

Christie Page

Reid Norrbohm

Sheila and Sarrah show off their fancy blue face paint at one of the football games.

Jamie Ocampo

SENIORS

Flora Palik

Rebecca Palmer

Isaiah Paradise

William Parnett

Amy Parrish

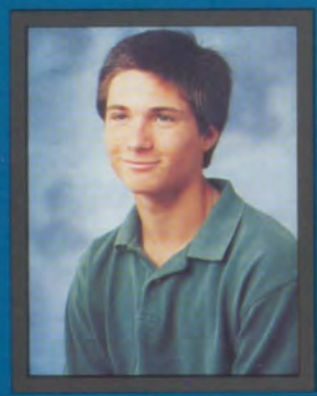

Robert Passmore

Heather Pearce

Adam Peddicord

Brian Pederson

Jim Pemberton

Blanca Perez

Michelle Peters

Trevor Phillips

Carrie Benson once again tries to hold the world in the palm of her hands.

Jason Ponti

Emily Potts

Laura Ralls

Bonnie Ramsey

Camille Pulfur

Kate Ramstedt

Jesse Philo

Joey Pierce

Amanda Pomeroy

Jose Pulido

SENIORS

Q: *If you could use one word to describe your experience at Wa-Hi, what would it be?*

Lemonmelberline
Michelle Zimmerman

Spiffy!!!
Christine Benedict

Unforgetable!
-Andrea Biddle-

Al-right!!
--Karrisa Otero--

Detention!!
--Shane Hofer--

SWEET!!!
--Larry Couch--

No Fear
-Karie Alexenko-

A Blur!
Martin Lohrman

Adam Rasmussen

Kimberly Rasmussen

Shawna Ream

Sean Reid

Todd Reser

Manuel Reyna

Valerie Richards

Kristi Richardson

Justin Riley

Aaron Robinson

Liby Robinson

Ryan Rodenberg

Cari Rodgers

Kristy Rosenkranz

Michelle Rowse

Brad Saari

Krista Rohn

Tirzah Rossi

Kody Russell

Omar Sanchez

Damien Romanik

Clara Rosales

"Uhhhh...Did you just take a picture?"

SENIORS

Brandi Schaub

Jennifer Scheller

James Schmerer

Carl Schmits

Sharae Schulke

Jane Scribner

Diana Serven

Stephanie Sheard

Nathaniel Sherrod

Pam Simons

Ryan Singer

Peter Sirmon

Melease Small

Krista Rohn gets in the groove during the lunch Pep Assembly.

Sarah Smith

Danielle Snider

Andy Stenger

Kerrie Spanish

Jennifer Stevens

Sheri Smestead

Michael Smith

Justin Spiva

Becky Stevenson

Michelle Smith

SENIORS

Shonna Stewart

Heather Stimmel

Joey Taylor

Jay Thacker

Holly Thomas

James Thomas

Susan Thomas

Jeffery Thompson

Ryan Thompson

Scott Thompson

Allan Thonney

Travis Tucker

Amanda Turley

Jody Watson

Travis Weston

Chris White

Tommy Vorachack

Timothy Watson

B.J. White

Amanda Wilkinson

Keri Walker

Travis Watts

Bryan White

Cherre Williams

Aimee Walters

SENIORS

Chad Willsey

Mary Wilson

Kenneth Wisemen

Robert Woodend

Sheila Woollen

Nicole Wootton

Matt Wray

Kendra Yaple

Aimee York

Michelle Young

Rodondha Young

Dianna Ziegler

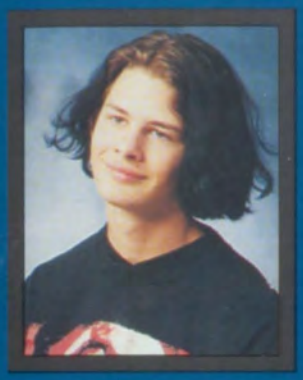

Steve Young

Michelle Zimmerman

David Yurik

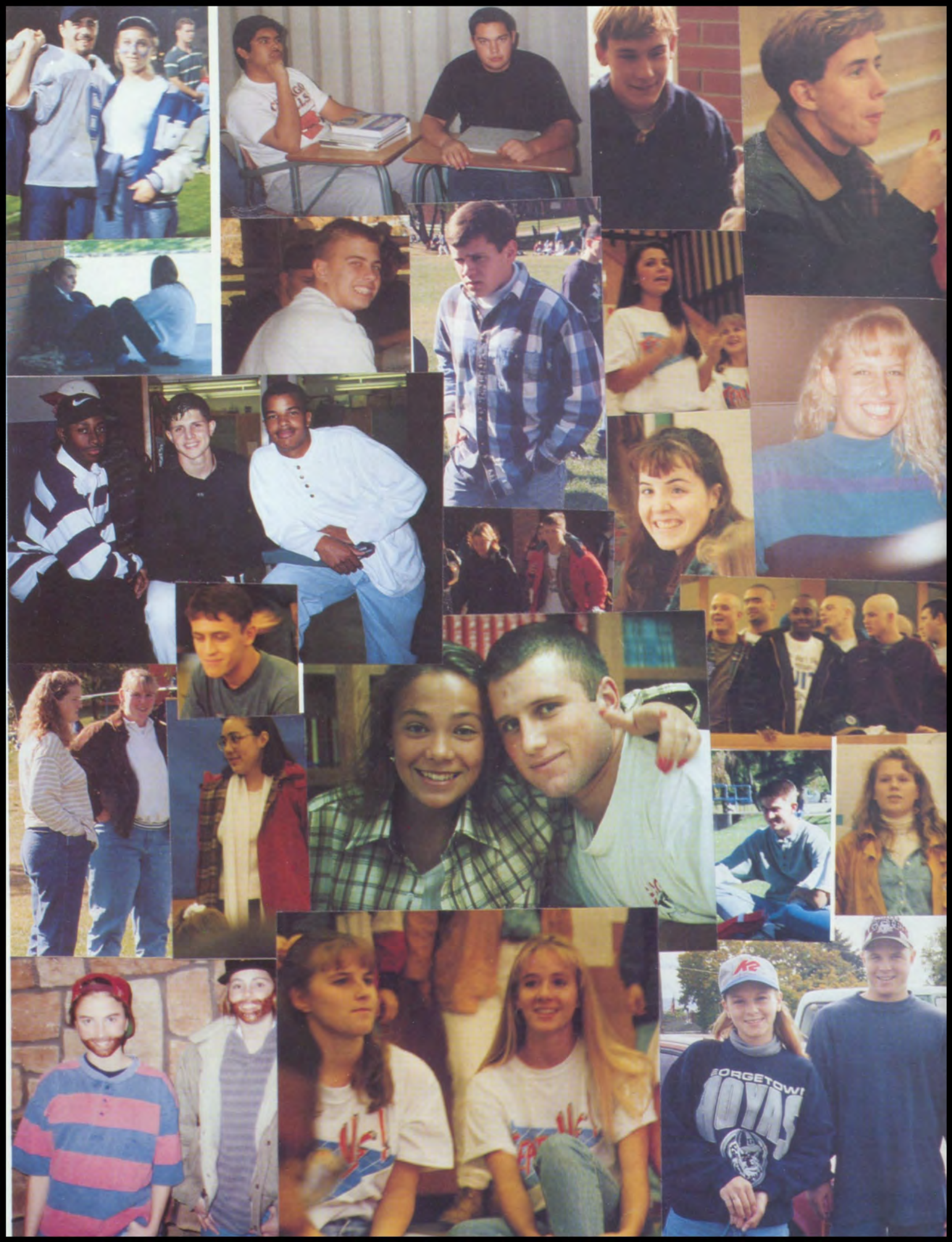
GEORGETOWN
LOYAL

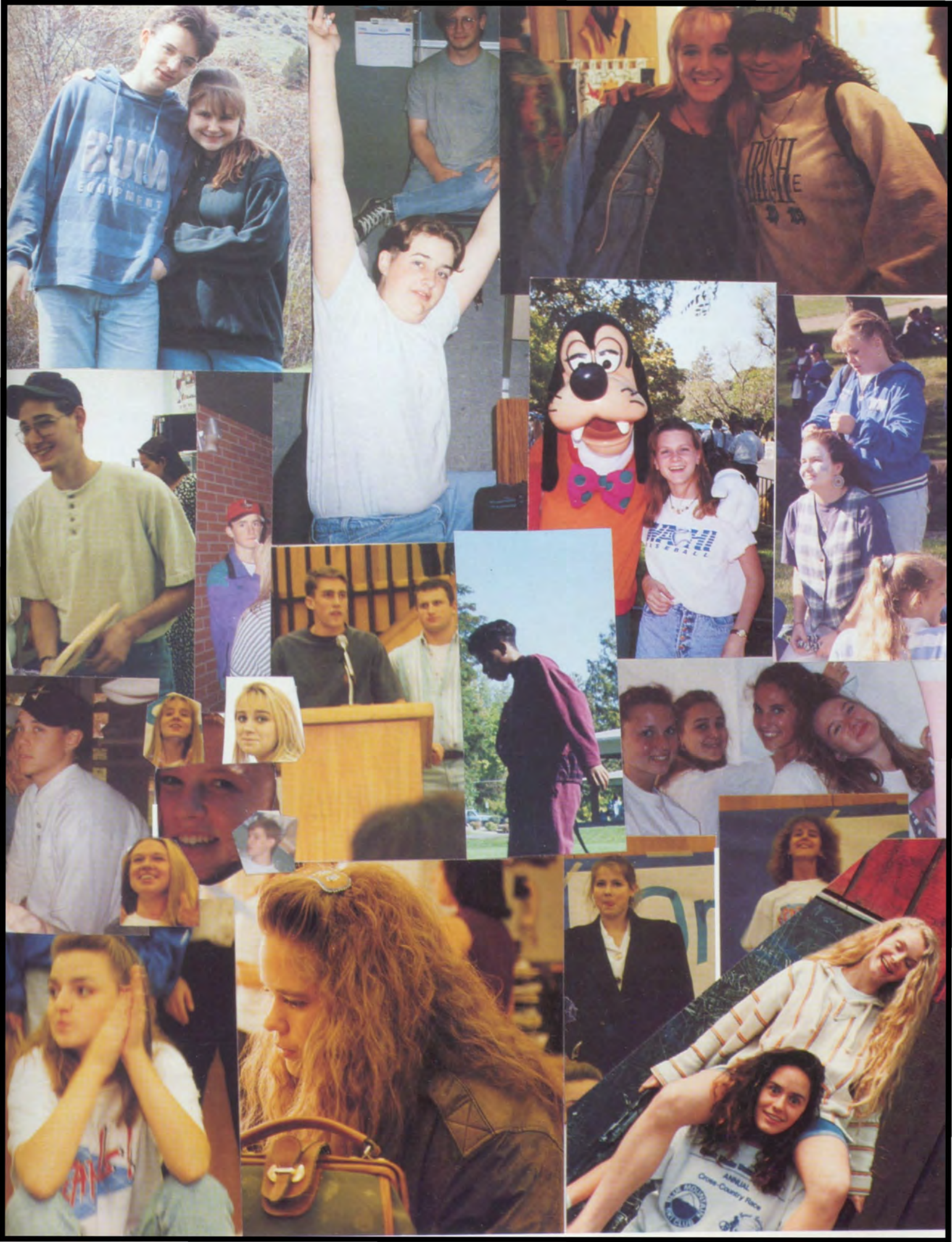
ANNUAL
Cross-Country Race

WHS

37
62

HOMECOMING ROYALTY

LIGHTS CAMERA

Top Row: Martin Lohrmann, Laura Dunham, Ryan Thompson, Amy Parrish, and Brian Farrens. Bottom Row: Ryan Rodenberg, Michelle Zimmerman, Heather Pearce, Kim Isitt, and Kirk Holman.

ACTION

HOMECOMING WEEK ACTIVITIES

THE SCALPIN' TRIBE OF '95

SENIORS 26
JUNIORS 20

POWDER PUFF '94

THE KILLER CHICS OF '96

BUFF PUFF

JUNIORS COME UP WITH A 2 GAME WIN

DEVILS VS. LIONS

FOREIGN STUD

NAME: PALOMA ANDRES'
AGE: 16
GRADE: 11
HOME:SPAIN

NAME:JOSEF HEIDUCZEK
AGE: 16
GRADE: 11
HOME:GERMANY

NAME: NADJA SCHNEIDER
AGE:16
GRADE:11
HOME: GER-MANY

NAME:NATALYIA TERENTYEVA
AGE:16
GRADE:11
HOME:RUSSIA

NAME: ONDREN VAZDA
AGE:16
GRADE:11
HOME: CZECH-OSLAVA-KIA

NAME:JARUSIRIPOJ
WORAPAN
HOME:THAILAND

EXCHANGE

WHAT WAS YOUR MOST EMBARRASING MOMENT?
PALOMA: WHEN I SAW MY PICTURE IN THE JOURNAL AND EVERYONE ASKED ME ABOUT IT
JOSEF: NO COMMENT

WHAT TWO THINGS WOULD YOU WANT TO TAKE WITH YOU IF YOU WERE STRANDED ON A DESERT ISLAND?
PALOMA: KEANU REEVES,SWIMSUIT AND TOWEL
JOSEF:BOAT,CHESSBOARD AND AN EXPERIENCED SAILOR

WHAT IS THE WEIRDEST THING YOU EVER ATE.WOULD YOU EAT IT AGAIN?
PALOMA:I ATE A PEANUT BUTTER MILKSHAKE,I WOULD EAT IT AGAIN
JOSEF:SNAILS,YES ,IF YOU CLOSE YOUR EYES,YOU THINK IT'S BEEF

WHAT IS YOUR FAVORITE THING ABOUT AMERICA?
JOSEF: TAKING A SHOWER EVERYDAY.
PALOMA:I LIKE THE PEOPLE AND THE KIND OF LIFE AND CHOCOLATE CHIP COOKIES

ENTS

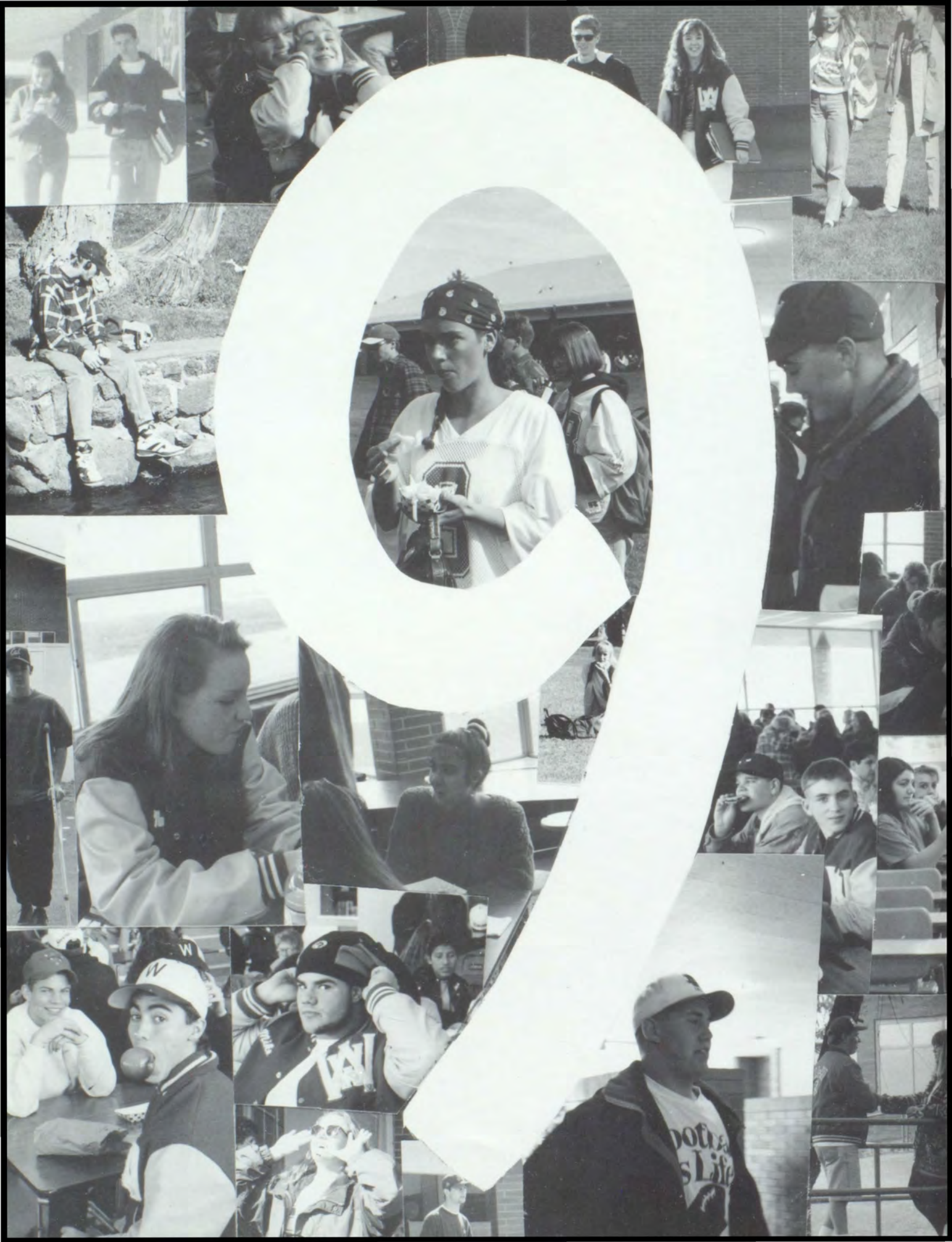

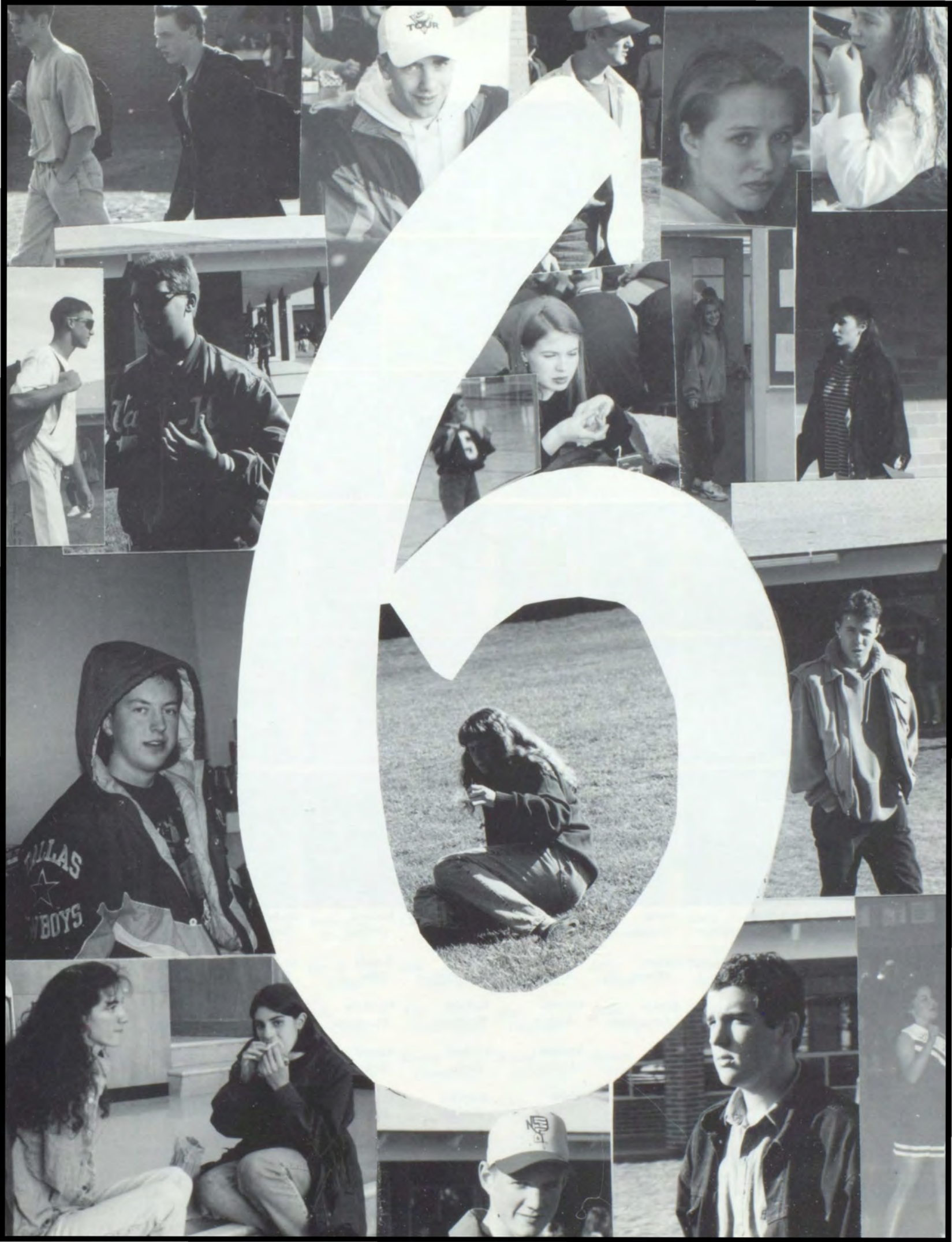
6

CLASS OF... 96!!!

Richardo Aguilar
Gabriel Aguirre
Christian Agurto

Sean Alexander
Travis Alexander
Joshua Allington

Maria Alonso
Carlos Alonzo
Brenda Amundson

Jon Anderson
Shane Anderson
Paloma Andres
Jennifer Anthony
Alana Baker
Andy Baker

Nathan Baker
Gabriel Balderas
Richard Baldwin
Nathan Banks
Angelica Barajas
Matthew Barrett

Michael Bartlett
Angela Base
Matthew Baumann
Amber Becker
Holly Benefiel
Amanda Benson

Michelle Bergevin
Andrea Bergquist
Bilma Bernal
Rosa Bernal
Dustin Bernson
Jami Bigley

Christina Binney
Timothy Blessing
Rose Bolster
Jamie Bond
Jenny Boone
David Borth

Jennifer Bosley
Erin Brown
Andrea Byrd
Chris Cheek
Kari Cole
Rosa Contreras
Matt Dalecki
Lindsey Dennis

Gino Bossini
John Brown
Ursula Cantu
Lisa Cheung
Chris Coleman
Sally Corn
Tiffany Daniels
Wayne Dennis

Kevin Boylan
Nathan Bruno
Julie Carico
Kent Christensen
Jessi Coleman
Brian Crabtree
Barbara Davis
Trevor Depping

Misty Brashear
Micheal Bump
Martha Carrasco
Dewey Cleveland
Kristal Colvin
Robert Cyr
Peter De Grasse
David Diaz

Alison Bren
Scott Buttice
Maria Ceballos
Eric Cochran
Alain Contreras
Jennifer Cytanovich
Richard Debolt
Karina Diaz

Brookanne Brewer
Miccheal Bux
Jocelyn Chandler
Edward Coers
Jose Contreras
Erik Daggett
Mary Delarosa
Karla Diaz

Robert Didelius
Yelena Dudenkov
Erica Envila
Kristin Fairbanks
Summer Filan
Richard Fraire
Heather Gabrielson
Ubaldo Garcia

Emily Dietzman
Erin Dutton
Colby Era
Terri Ferguson
Conor Fish
Thomas Frazier
Nester Gainza
Yolanda Garcia

Tam Loung Dinh
Nathan Dykes
Mike Eutsey
Chris Ferris
Jennifer Fisher
Michael Freeman
Albaro Garcia
Stephanie Gascan

Joshua Dodgin
David Edinger
Brian Evensen
Heather Filan
Bryan Fletcher
Tasha Fulton
Alejandro Garcia
Georgina Gaytan

Richard Doyle
Carrie Egan
Jose Garcia
Mona Geidl

Chris Drone
Fernando Enriquez
Sylvia Garcia
William Gies

Jeff Gillespie
Ryan Gillespie
Michele Gisi
Marlene Glasgow
Jennifer Glaspell
Angela Gomez

Diana Gonzalez
Jonathan Graybill
Charlie Greiner
Raymond Gutierrez
Josh Haines
Eric Hamilton

Shawn Hamlin
Tyson Hammond
Scott Hanson
Tamako Hara
Anna Hardin
Rodney Harkins

Heath Harmon
Shanna Harrison
Bob Harshfield
Tim Hays
Andrea Heath
Josef Heiduczek

Kristy Heisey
Robert Helmts
James Henry
Janet Hernandez
Jessica Herres
Brandie Herriot

Brian Hervey
Peter Hess
Suzann Hewitt
Tara Hickman

Jonathan Hicks
Andy Heibert
Heidi Higginbotham
Mark Hinojosa

Thomas Hixson
Brad Hobbs
Sarah Hogan
John Hough

Aaron Huckstep
Holly Janke
Ana Jimenez
Andrea Jones
Jesse Kelly
Becky Kolar
Jake Landgraf
Heidi Lee

Lindsey Hunter
Nicole Jefferson
Daniel Johnson
Jayme Jones
Adrienne King
Donna Kontos
Michael Larson
Hilary Lee

Matthew Huse
Brandie Jenkins
Irian Johnson
Janell Jorgensen
Neil Kleyn
Katie Kress
Ryan Larson
Rachel Lee

Michael Iben
Kathy Jenkins-Ruiz
Kimberly Johnson
Miriam Kabeto
Melissa Klicker
Justin Kropf
Angelyn Latham
Joshua Leinbach

Daniel Imes
Michael Jensen
Kyle Johnson
Shawna Kammer
Jennifer Klipfel
Ryan Kroum
Kerri Laughlin
Kara Leonetti

Nick Jackson
Elida Jerez
Randall Johnson
Jill Karmy
Patrick Kofler
Lisa Kukal
Amber Laws
Leslie Lewis

Tabitha Little-Jacques
Amy Locati
Melissa Logosz
Rodney Logsdon
Brooke Lucas-Roberts
Jonathan Lynch

Jessica Mackler
Alison Madsen
Jason Magnaghi
Rebecca Makus
Silvia Maldonado
Syphay Manyrath

Jamie Martin
Rick Martindale
Leticia Martinez
Julio Martinez-Natera
Mark Massey
Ryan McCarthy

Jennifer McClelland
Jennifer McClenny
Lee McDole
Macie McDonald
Patrick McMackin
Elaina Meiners

Brendon Mendoza
Elizabeth Mercado
Luis Miranda
Jake Mitchell
David Montgomery
Jessica Montgomery

Christine Moore
Jennifer Moore
Nichole Morales

Dax Moreno
Erin Morgin
Christina Morrisette

Jeff Munden
Heather Munger
Ian Murdock

Shawn Myers	Olivia Ocanaz	Denis Parcells	Angela Pesciallo	Earl Porter	Elizabeth Pulido	Eric Ralls	Katie Robertson
Adrian Navarrete	Joe Oliver	Levi Park	Rachel Petersen	Jay Potter	Lacey Quiggle	Gabriel Ramirez	Ana Robles
Brendan Nicholes	Neomie Olson	Alexis Pavish	Amos Peterson	Tori Powers	Marlo Rabauliman	Anthony Razzolini	Beverly Romero
Mark Nielson	Sean Olson	Brooke Pedersen	Patrick Peterson	Megan Price	Sean Radford	Thomas Reilly	Jodi Rooks
Gabriel O'Haver	Tabitha Ongers	Rachel Perreira	Saly Philavahn	Jennifer Pryor	Robert Ragsdale	Mike Remillard	Sharon Rossi
Ryan O'Neil	Megan Owsley	Kyla Perry	Amanda Porter	Cesar Pulido	Katrina Ruguso	Enrique Rios	Kelly Roth

Tiffani Rozanski	Robyn Ruzicka	Kristina Schaub	Alyssa Scott	Kristina Siller	Diana Snider	Matthew Stephens	Michael Sundburg
Trevorr Rozanski	Claudia Salas	Nadja Schneider	Aronda Scott	Victoria Siler	Terra Sparkes	Michael Stephens	Patrick Taylor
Armando Ruiz	Melissa Sandoval	Kevan Schneidmiller	Michelle Scott	Casey Smith	Maria Spencer	Nicole Stevens	Natasha Terentyeva
Consuelo Ruiz	Ebony Sargent	Mark Schreindl	James Scott	Jessica Smith	Jeremy Springer	Jeremy Stockman	Michelle Thibault
Shawna Ruley	William Savage	Corey Schumacher	Annaliese Shafer	Kevin Smith	Tommi Stanley	Matthew Stroe	Sadie Thomas
Robin Rutherford	Echo Schaub	Trent Scoggin	Jennifer Shrader	Tye Smith	Sara Steele	Mark Stronczek	Brandon Thompson

Leland Thompson
Kenneth Treis
Misty Walker
Jill Watkins
Jeremy White
Brett Wood
Judith Zawatsky

Matthew Thompson
Amanda Trejo
Tasha Walter
Nathan Watko
Mikki Wilcox
Dean Woolery
Stephen Zimmerman

Irina Tkachev
Fawna Turner
Courtney Ward
Brian Watts
Marc Wildfang
Shawna Wooton

Olga Tkachev
Holly Underwood
Joshua Warneka
Jenise Webb
Rodney Wilkinson
Jennifer Yelenich

Linda Torres
Jamie Van Ausdle
Stephanie Warner
Kyle Webb
Suk Ying Wong
Theresa Young

Sylvia Torres
Kelly Walker
Allen Watkins
Joshua Westbrook
Aaron Wood
Lucita Zapata

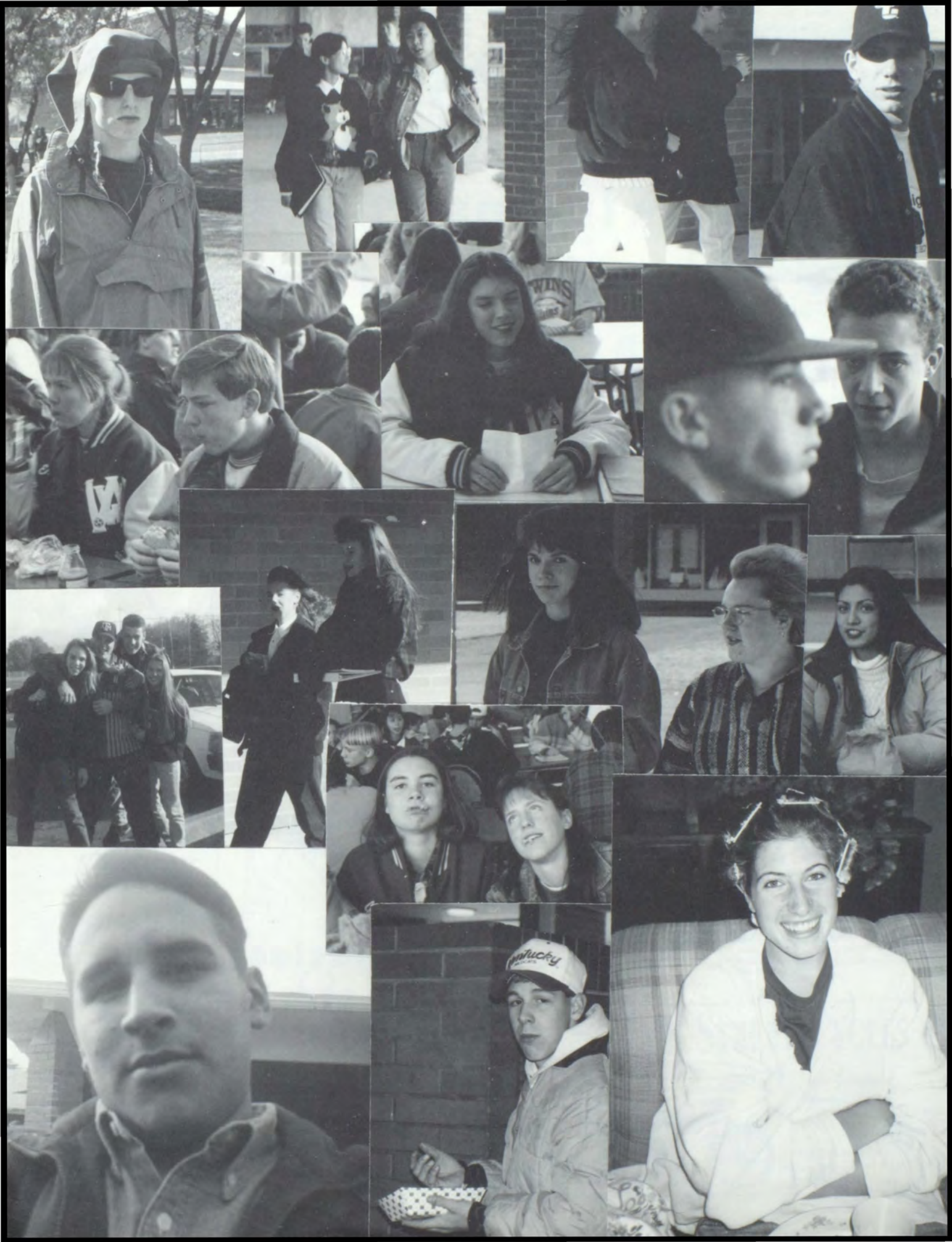

The Wa-Hi Annual Staff would like to thank the following patrons for supporting this years'annual...

THANKS!!!

BICYCLE BARN
....Cycle and Fitness..

Walla Walla

GREG KNOWLES

(509 529-7860
1503 East Isaacs • Walla Walla, Washington 99362

Jim Sanders

Pete's
SKI SPORTS
509•529•9804

124 East Main
WALLA WALLA, WA 99362

Loney's Super Foods Inc.

SUPER 1 FOODS
WE SET THE STANDARD

Harvest Foods
We Honestly Care!

Gregg C. Loney
President

2028 E. Issacs
905 S. 2nd

710 South 9th
Walla Walla, WA 99362
509/529-5000

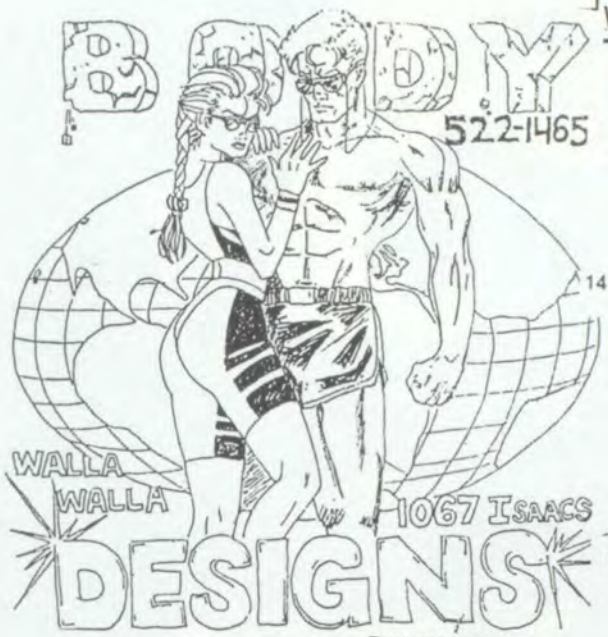

BUSINESS PHONE:
509-525-8212
NATIONWIDE TOLL FREE
1-800-572-8966

COLORTEK, INC
One Hour Photo Finishing

529-0019

14 West Main • Walla Walla, WA 9936

Lorenzo's
AT THE PLAZA

1415 Plaza Way • Walla Walla, WA 99362 • (509) 529-6333

Loren Chestnut

EAGLE LANES
330 S. 2nd
Walla Walla, WA 99362
(509) 525-3536

Owned by
AJMN, Inc.

Mark Knaus
President

DON GIRARD
Vice President

SHAR ARLEDGE
Treasurer/Manager

DUSTY'S SKI SHOP
SALES & RENTALS

1509 E. Isaacs Ave.
Walla Walla, WA 99362-2356
(509) 522-1443

Dusty Maland
❄
Betty Maland
❄
Christopher Maland
❄
Jonathan Maland

Serving Your Family For 20 Years

Mr Ed's

"Our Service Has Made Us Special"

BREAKFAST • LUNCH • DINNER
DAILY SPECIALS • OPEN AT 5:00 AM
525-8440
2555 ISAACS • WALLA WALLA

Cummins
ATHLETIC SUPPLY

P.O. BOX 457
120 E. ALDER
WALLA WALLA, WA 99362

(509) 529-3511

1439 ISAACS 99362
WALLA WALLA WA.

BACK EAST
SUB SHOP

3 and 6 foot Party Subs

Steve and Carole DeMoss
Owners

7 East Main
Walla Walla, WA 99362
(509) 525–6408

Delivery to Area Businesses
11:00 a.m. - 2:00 p.m.

4JS DART & DELI

XEROX
Authorized Sales Agent

ROSE STREET GRAPHICS

COPIERS • TYPEWRITERS • FAX MACHINES
PRINTING • GRAPHIC DESIGN

CURTIS JASPER

Walla Walla Xerographics
Rose Street Graphics

2 East Rose Street
Walla Walla, Washington 99362

Xerox Sales 509.522.5401
Xerox Service 1.800.822.2979
Rose Street Graphics 509.525.3831
FAX 509.522.5403

Bowlaway Lanes
411 Ash • 529-3000
ALL-STAR SPORTSCARDS & HEROES

BRUCE MOONEY - TERRY WOODLAND
Business Partners

Blue Mt. Mall
Walla Walla, WA 99324

Phone
(509) 529-4671

Arby's®

MAIN STREET CYCLES

Blue Ribbon Service

Jack Jacobson
Manager/Owner

15 East Main Street
Walla Walla, WA 99362
(509) 525-7585

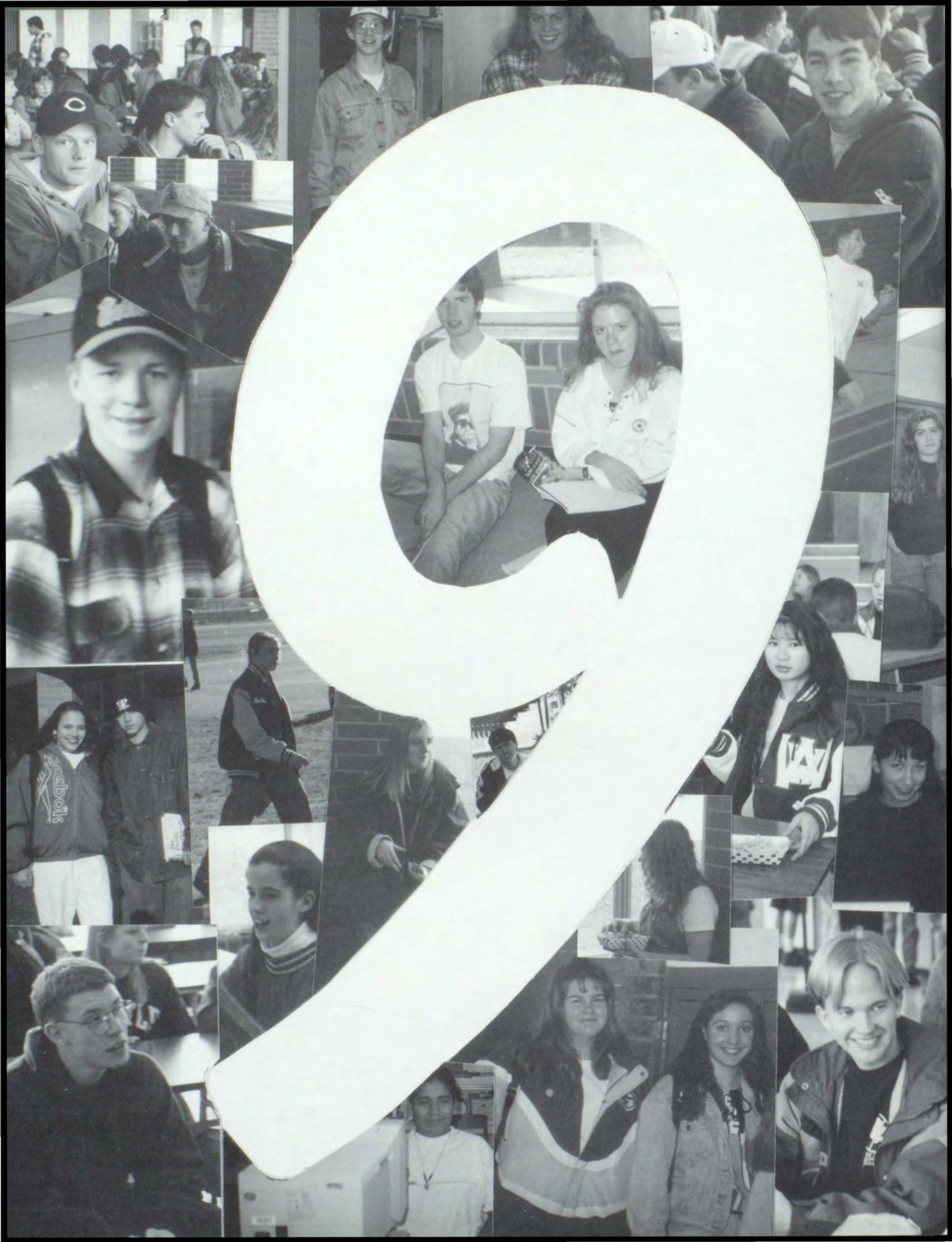
9

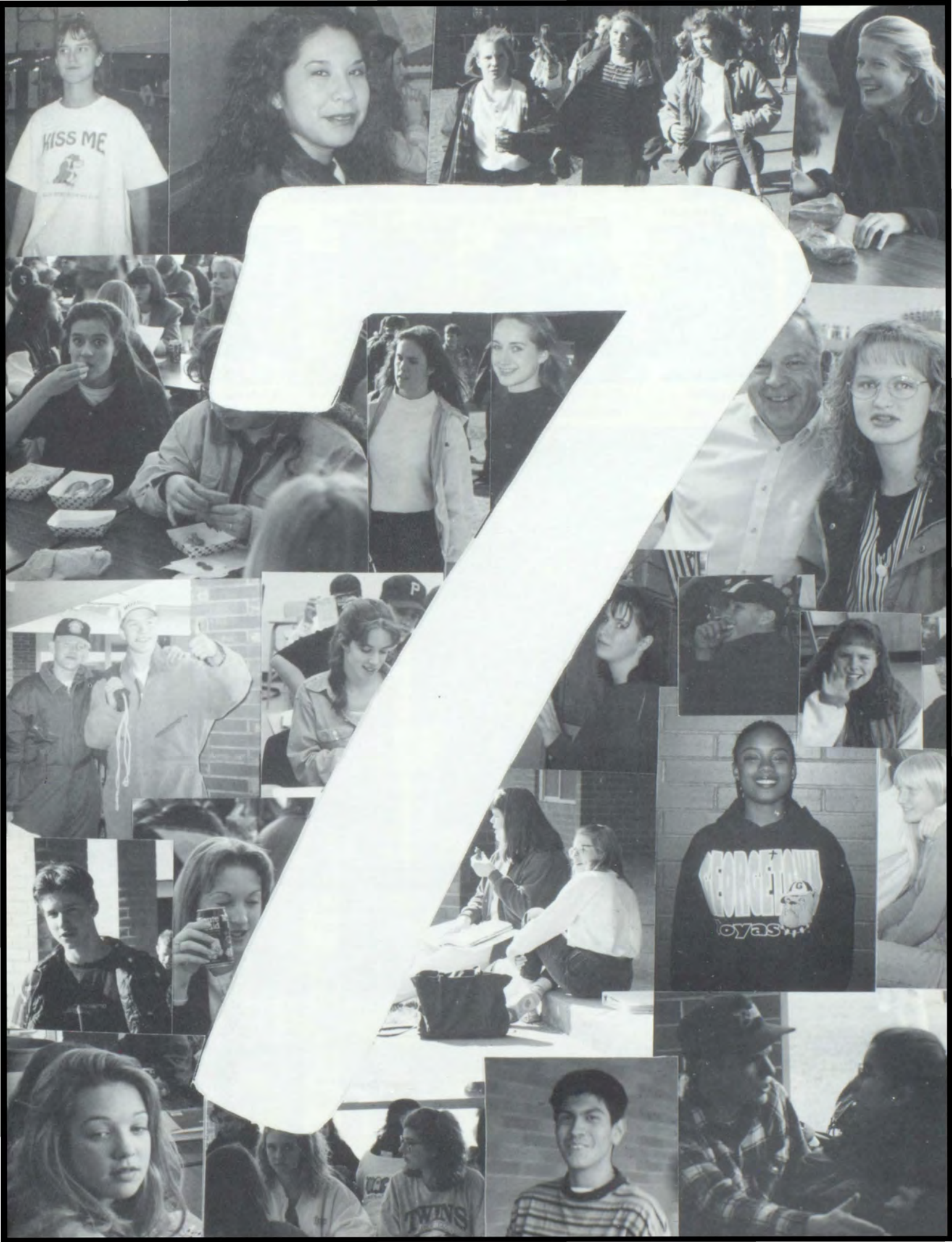
KISS ME
TWINS

Shaun Abell

Ned Abenroth

Bryan Adams

Jennifer Aguilar

Lisa Aguilar

Ryan Ahler

Eric Aichele

Shawndra Aker

Jason Alter

Orlando Alvarado

Beau Anderson

Matthew Anderson

Michelle Anderson

Renee Anderson

Rochelle Angley

Andrew Angotti

Emily Angotti

Ann Anonsen

Angelle Armbrust

Jamie Armstrong

Maraceli Arroyo

Margarito Arroyo

Alfredo Avalos

Javier Avella

Brooke Avery

Sarah Bagley

Michael Bahm

Amy Baker

Warren Baker

Laura Balding

Dawn Bamford

Nicole Bankhead

Brett Barker

Arturo Barrera

Markam Barrow

Rebecca Baugher

Nick Baumann

Stacey Bearden

Michael Benedict

Justine Benson

Douglas Berry

Jesse Betts

Ann Bierwagen

Marye Bingham

Sarah Bisgard

Kristina Bordon

Jinny Boule

Kristy Brady

Fred Brasier

Gabriel Bray

Amy Brennan

David Brewer

Robert Brewer

Jeff Briggs

Jaimee Brodhead

Andrew Brown

Michelle Budau

Jacob Bush

Courtney Butts

Rebecca Cady

Michael Calahan

Jessica Carlson

Jared Carter

Veronica Castillo

Desaraye Caughron

Ramon Cavasos

Margrete Chaney
Alejandro Chavez
Elizabeth Chicken
Emily Christensen
Brian Clarke IV
Kelly Cleveland
Renee Clink

Goergina Coca
Gabriel Corona
Curtis Coronado
Adriana Cortez
Katrina Cortinas
Traci Couture
Meissell Cowles

Jason Cramp
Makeeka Crews
Jamison Cummins
Lee Cyr
Andrea Daniel
Hugo Davalos
Jackson Davis

Jennifer Davis
Krista Davis
Ronald DeBolt
Josh Delay
J.R. Delgadillo
Juan Diaz
Jeff Dobbins

Jason Doll
Jason Downing
Chris Driftmeyer
Kimberly Dunham
Andrew Eaton
Stacie Eder
Ray Edwards

Samantha Eggers
Anna Eichhorn
Lance Ek
Travis Elmer
Joe Elsey
Rachael Emerson
Johanna Erlebach

Felix Espana | Thomas Esquivel | Paula Fairley | Nicholas Feigner | Jody Filan | Nicole Fontenot | Gary Ford

Tonya Foster | Stephanie Fowler | Tonia Fratus | Josh Fredriksen | Jason Friedman | Jason Frisvold | Steven Froom

Koren Frost | Jeremy Fullen | Valancy Gallagher | Jackeline Garanzuay | Allison Garbe | Mario Garcia | Nicholas Gardner

Jack Garner | Alicia Garza | Ginger Gatewood | Tyson Geissel | John Gerken | Sophia Gomsrud | Angel Gonzalez

Michael Gordon | Jennifer Gorham | Emily Gouge | Ford Grable | Zachary Gray | Faith Grden | Sierra Grden

Jennifer Green | Stephen Green | Brian Griffith | Jason Grove | Nancy Gutierrez | Ky Hafen | Kirsten Hagen

Jason Hancock
Robert Hand
Jessica Hanlon
Todd Hansen
Matt Hardin
Michael Harrison

Maryn Harvey
Travis Harwood
Carol Hatch
Jason Hawkins
Kara-Lynne Hay
Erika Heilbrun

David Helm
April Hender
Margaret
Henriques
Efren Hernandez
Magali Hernandez
Miguel Hernandez

Jennifer Herres
Greg Hindson
Scott Holbrook
Heather Holder
Sara Holm
Kyle Holman

Laura Holt
Kim Howerton
John Hufford
Jaclyn Hui
Jamie Humbert
Jessica Huwe

Traci Hymas
Chrisopher Jack
Alyssa Jasper
Diana Jenkins
Micky Jennings
Scott Jennings

Tiffany Jensen
Andrea Johnson
Aubrey Johnson
Christopher
Johnson
Misty Johnson
Breelin Jones

Sarah Jones
Vonda Justesen
Kristopher Kaa
David Karl
Robert Keenan
Nicholas Kelly

Todd Kelly
Kasey Kelty
Aaron Keown
Kristopher Kerr
Jason Kite
Jarred Kijack

Desiree Klein
Autumn Kleinfelter
Mary Knight
Heather Koertje
Clifford Kontos
Mary Korble

Stephanie Kramer
Jamie Kummer
Christina Langston
Megan Larkin
Arthur Lewis, Jr.
Bobbie Jo Lindsay

Kaprina Lippincott
Sarah Liskey
David Loar
Michael Logsdon
Matthew Lohrmann
Steven Long

Chris Lopez
Felipe Lopez
Daniel Lozano
Rosa Luna
Tawny Lund
Kathryn Lundstrom

Andrew Lyle
Heidi Maher
Kjerstin Marker
Sylvia Marquez
Russell Martin
Antonio Martinez

Miguel Martinez
Kerry Masteller
Honey Mathews
Ben Maycumber
Bryan McBride
Erin McComas

Heather McCloy
Derek McCoy
Tawnya McDonald
Anne McKendry
Tina McKillip
Ara McMenemy-Chambre

Jeremy Meadows

Robert Minden

Jackeline Morales

Tammy McMichael

Erika Meza

Kelsey Mitchell

Brian Morrison

Brandy Meeks

Ricardo Miranda

Stephanie Moreno

Andrew McPherson

Julio Meza

Jovan Mondragon

John Morrow

Jennifer Mele

Yelena Mironov

Andrew Morgan

Deanna McQuarrie

Jody Middleton

Jonas Montgomery

Caleb Moss

Eliodoro Mendoza

Christopher Mitchell

Nicholas Morgan

Angie McShane

Joshua Miller

Colette Moore

Jason Mostoller

David Nelson, Jr.

Starla Olson

Henry Partl II

Molly Murray

Kristi Ocampo

Michael Palotas

Raymond Peterson

Natalie Nemec

Jennifer Orchard

Andrew Passmore

Erik Navarrete

Monica Ocanaz

Mara Palumbo

Jeremy Petty

Eric Norrbohm

Rene Ozuna

Brenda Pearson

Eric Neff

Jessica Oliver

Alex Parker

Meghan Phillips

Edward O'Brien

Mason Palmer

Heather Pemberton

Stephanie Neff

Sean Oliver

Ben Parrish

Rachel Philo

Chris Plantenberg

Daniel Poitras

Vannessa Polifroni

Jennifer Porter

Donald Prather

Cassi Puller

Matthew Price-Huntington

Marco Ramirez

Jonathan Reiff

Jennifer Rencken

Shauna Rex

Belynda Reyna

Tyson Richmond

Jenny Rodenberg

Leticia Rodriguez

Quevene Rodriguez

David Rogan

Juan Rojas

Dinora Romo

Erika Rosales

James Ross

Jeremy Roth

Jason Roughton

Jenny Rowe

Diana Ruecker

Heather Ruley

Brooke Ruth

Benjamin Ryan

Mireya Salazar

Michael Salazar

Tony Schafer

Mary Schmerer

Katie Schneidmiller

Kyla Schneidmiller

Leah Schreindl

Jodi Schueler

Hosanna Schumacher

Krista Scott

Boz Scribner

Jeremy Scruggs

Jesse Seckman

Tova Sellers

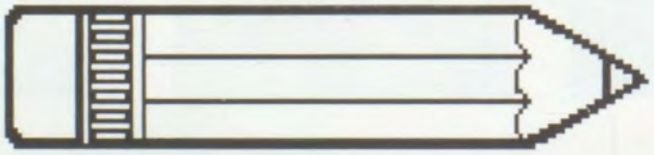

Anatoliy Semenko

Teresa Serrano

Jeff Smith

Travis Stapleton

Josh Sveum

John Thomaston

Sergio Torres

Leslie Sesser

Ryan Severson

Molly Smith

Melinda Sterley

Chris Tardiff

Kelly Thompson

Nick Townsend

Jason Shackelford

Kristie Shell

Nicole Smith

Adam Stilson

Julie Taylor

Richard Thompson

Matthew Truscott

Phil Shivell

Michael Siegenthaler

Stephen Snell

Deatra Stone

Sean Taylor

Shannon Thonney

Adam Tucker

Ambrosio Siller

Amy Singer

Anthony Spencer

Paul Stronczek

Eric Teal

Thaddeus Tierney

Araceli Valverde

Amy Skifstad

Chad Small

Ray Spink

Katrina Suckow

Jamie Thacker

Igor Tkachev

Joshua Van Donge

Mariela Vargas

Joey Vargas

Guadalupe Velez

Jesus Villagomez

Salvador Villagomez

Veronica Villagomez

Mario Villapando

Timothy Vinti

Christine Wade

Joshua Wade

Kyle Waetje

Thomas Walker

Brock Walters

Jason Walters

Stephanie Warren

Philip Wasser

Joseph Watson

Dan Weinmaster

Bret Westbrook

Andrea White

Aura White

Julie White

Kim Wiessner

Angela Williams

April Williams

Reneta Williams

Sarah Williams

Lewis Winters

Zachary Witcher

Emily Withycombe

Christiaan Wyman

Clayton Youd

Rachel Zickuhr

Samantha Ziska

Lynne Zollman

LA

ORLANDO
MAGIC

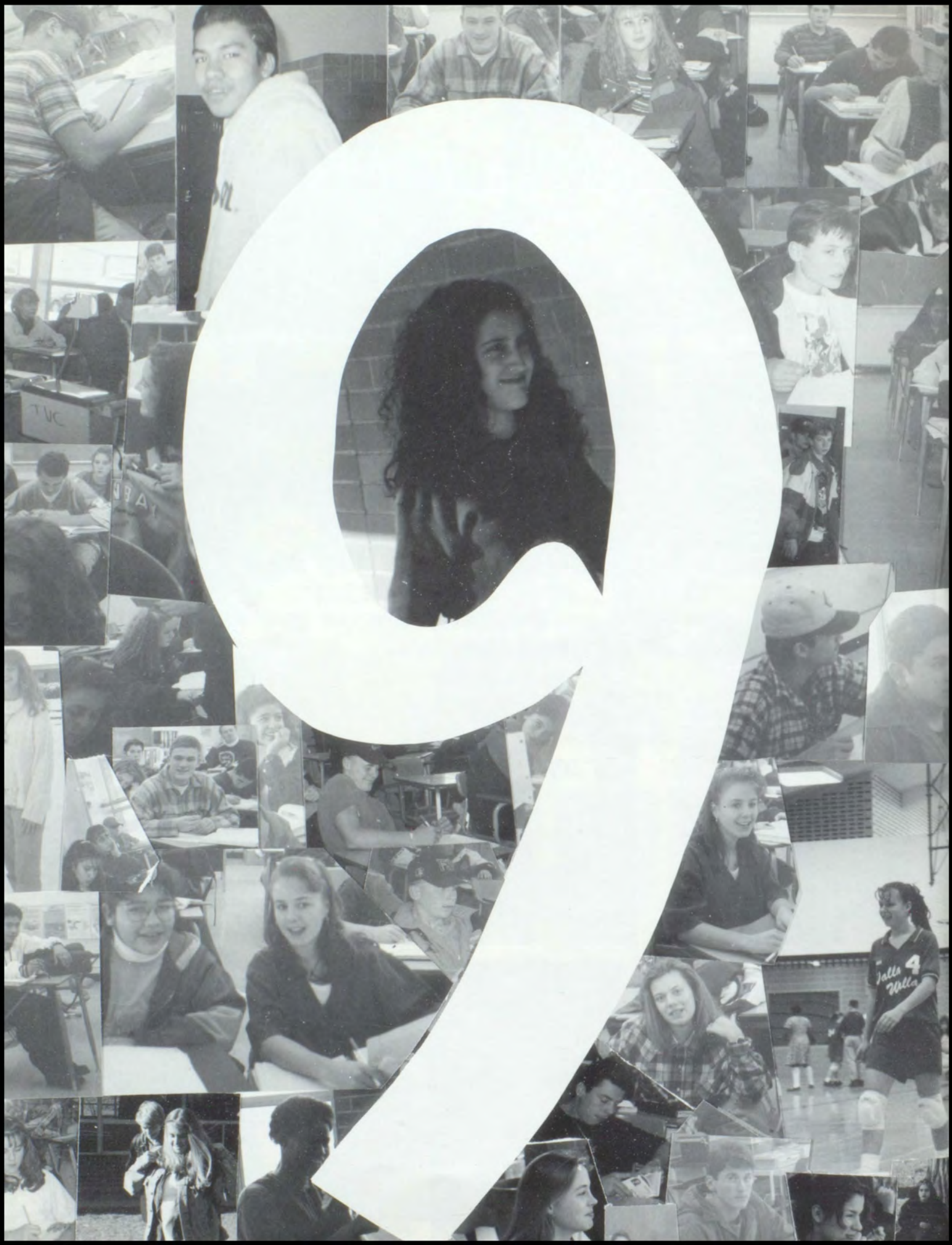
9

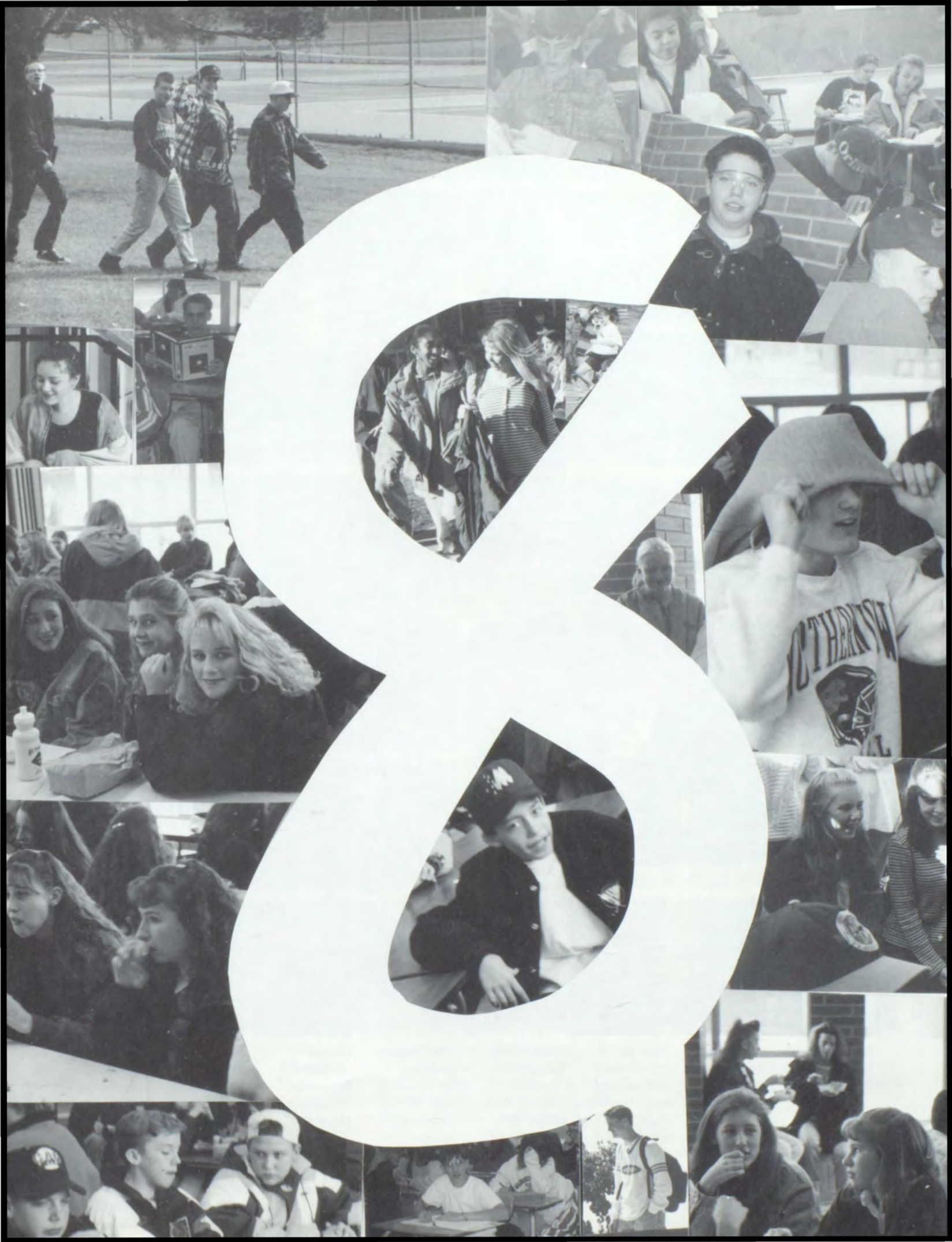

Jennifer Abell
Joshua Adkins
Bruce Affolter
Anabel Aguilar
Juan Aguilar
Miguel Alejandre
Kyla Alexander
Randall Alexander
Melony Ambs
Christie Amundson
Melissa Anderson
Bill Ansorge
Jennifer Arbini
Luis Arce
Derek Armbrust
Linda Arms
Marcelino Arroyd
Brandi Ault
Fabrizzio Avila
Jay Babbitt
Eden Bainter
Jeanette Baldwin
Billie Barnes
Leearon Barney
Jacob Barnhart
Georg Barraza
Benjamin Baumann
Nicole Baumann
Carl Bell
Samual Benefiel
Stephanie Benfield
Stacey Berg
Misty Besse
Daniel Betournay
Derrick Bird
Sarah Bireley
Stephan Bischoff
Sara Bland
Andrew Block
Chris Blodgett
Brandon Bock
Adam Boggs

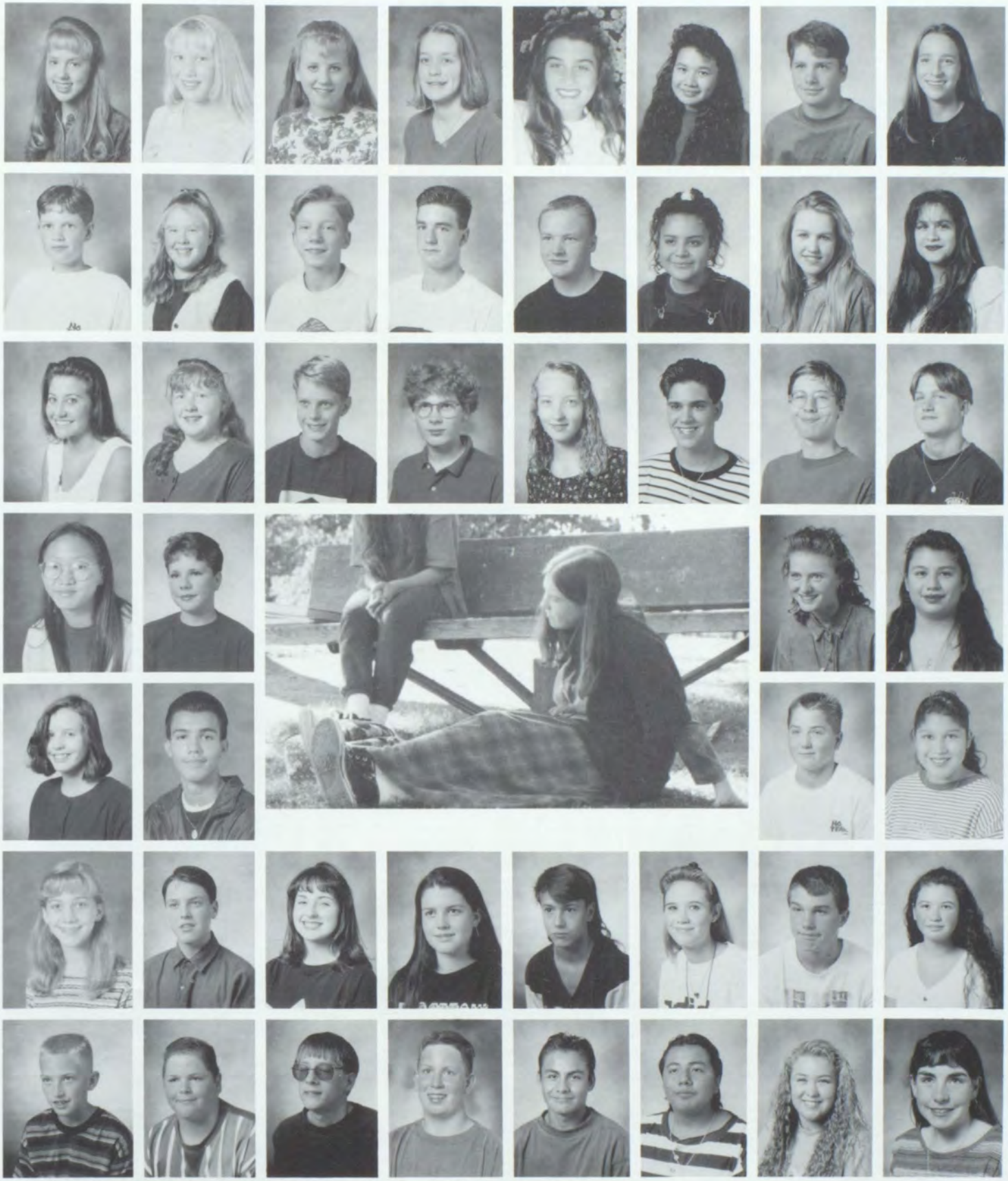

Kelly Bohnsack
Roger Bordon
Stephanie Borth
Dianna Boule
Jessics Bozlee
AlandaBraaten
Adam Bradshaw

Emily Brandenburg
SummerBrashear
Katrice Brasier
Hayley Brizendine
CarlosBrizuela
Richard Broadhead
Chris Brotherton

Bobbi Brummett
Travis Buchanan
Lucas Buckley
Kelly Buerstatte
Scott Buettner

Denise Bunch
Robert Bunker
Jesse Burgess
Brandi Burr
Stephen Butler

Amber Buttice
Charlie Calkins
Cheri Calkins
Chad Calligori
Mario Cardenas

Macklynda Carl
Luz Castelo
Travis Chabre
Aimee Chandler
Sergio Chavez

Justin Christensen
Stephanie Clark
Shay Clausen
HaleyClayton Wallace
KevinCochran
Jon Coers
Sierra Coet

Laci Cole
Araceli Colin
Joshua Collins
Norma Colunga
Sandra Colunga
Maria Contreras
Sara Cook

Tonya Cooley
Stella Coombes
Bethany Copley
Jose Cornejo
Juan Corona
Marsha Coronado
Rebecca Corvino

Stephanie Couch
Matthew Craven
Brandy Crawford
Amanda Cretsinger
Tisha Cripps
Patrick Cummins
Jeff Cytanovich

Kasey Danioth
Chad Davis
Gina Davis
Nicole Davis
Ryan Davis
Eric Dawes
Robert Dawson

Robert Debolt
Apryl Debroeck
David Dedios
Gabriel Delong
Donald Demaray
Karl Didelious
April Dixon

Wendy Dixon
Emily Dobie
Robert Dodgin
Rebecca Donley
Christine Douglas
Justin Dualey
Natali Dudenkov

P Rachelle Dunbar
Keisha Duncan
Justin Dunleavy
April Dyer
Christopher Eagon
Scott Eagon
Laura Eder

Travis Eilertson
Neville Eilser
Jennifer Ellison
Allison Elmer
Blake Elmer
Carla Era
Javier Escalera Jr.

Lidia Escobedo
Rogelio Esparza
Jarrod Evenson
Heather Farrens
Alex Furguson
Tyler Filan
Jenny Fitzsimmons

Julie Fletcher
Josh Flores
Brooke Follett
David Fonger
Scott Ford
Russell Fortney
Brian Fullen

Courtney Fuller
Gina Gabel
Meghan Gaffrey
Claudia Galicia
Jose Garcia
Samuel Garcia
Jeff Gascon

Christopher Gatewood
Rocio Gaytan

Amber Gayton
April Gerking

Carolina Gervais
Timothy Gies

Douglas Gisi
Michael Glasgow
Lucinda Godard
Concepcion Gomez
Melissa Gomez
Saledad Gomez
Marty Gonzales

Miguel Gonzales
Daisy Gonzalez
Obdulia Gonzalez
Robert Gonzalez
David Goodwin
Jamie Goodwin
Travis Goodwin

Phil Gordon
Nicole Gregeda
Paul Graves
Ian Gregoire
Eric Grenseman
Nicholas Griffin
Seth Grim

Jon Griswold
Michael Guss

Jose Gutierres
Lisa Gutierrez

Michelle Gwinn
Patrick Haer

Michael Hallowell
Thomas Ham
Melissa Hambelton
Charles Hamm
Jennifer Hanes
Glenn Hansens
Luke Harding

Lilas Harley
Richard Harvey
Scott Harvey
Heath Hatch
Sabrina Hauer
Kenny Hawkins
Khristina Hawks

NO PHOTO AVAILABLE

Rachel Heezen
Shannon Hegstad
Mendy Heibert
Gregory Heimgartner
Jennifer Heisey
Brian Hendricks
Paul Henline

Andrew Henzel
Felipe Hernandez
Rosalba Hernandez
Michal Herr
Francisco Herrera
Eulalia Hiatt

NO PHOTO AVAILABLE

FROSH!FROSH!FROSH!FROSH!FROSH!

Alethea Highley
Allison Hines
Marcie Hoffman
Jimmy Holder
Gregory Hopkins
Cherylyn Huie
Brian Hurst

Robert Iben
Jason Ilaoa
Jeremy Ilaoa
Trinnie Ilaoa
Derek Isitt
Sarah Isley
Jennifer Jackson

Emily Jansen
Liz Jennings
Mindy Jensen
Christine Jernee
Adam Jesberger
Leah Jesernig
Doug Johnson

Joel Johnson
Kisa Johnson
Lynn Johnson
Matthew Johnson
Tiffany Jonas
Jared Jones
Jarell Jones

Eric Jordan
Melissa Jordan
Abby Keatts
Cynthia Keenan
Erin Keenan
Iyda Kelati
Alison Kelley

Michael Keown
Christine Khin
David King
Timothy King
Talia Klundt
Matthew Knight
Andrea Knotts

Caleb Knudson
Spencer Koonz
Elizabeth Kosoff
Randy Kroum
Kerry Kukal
Katherine Kurkjian
Jill Laizure

FROSH!FROSH!FROSH!FROSH!FROSH!

Class of 98

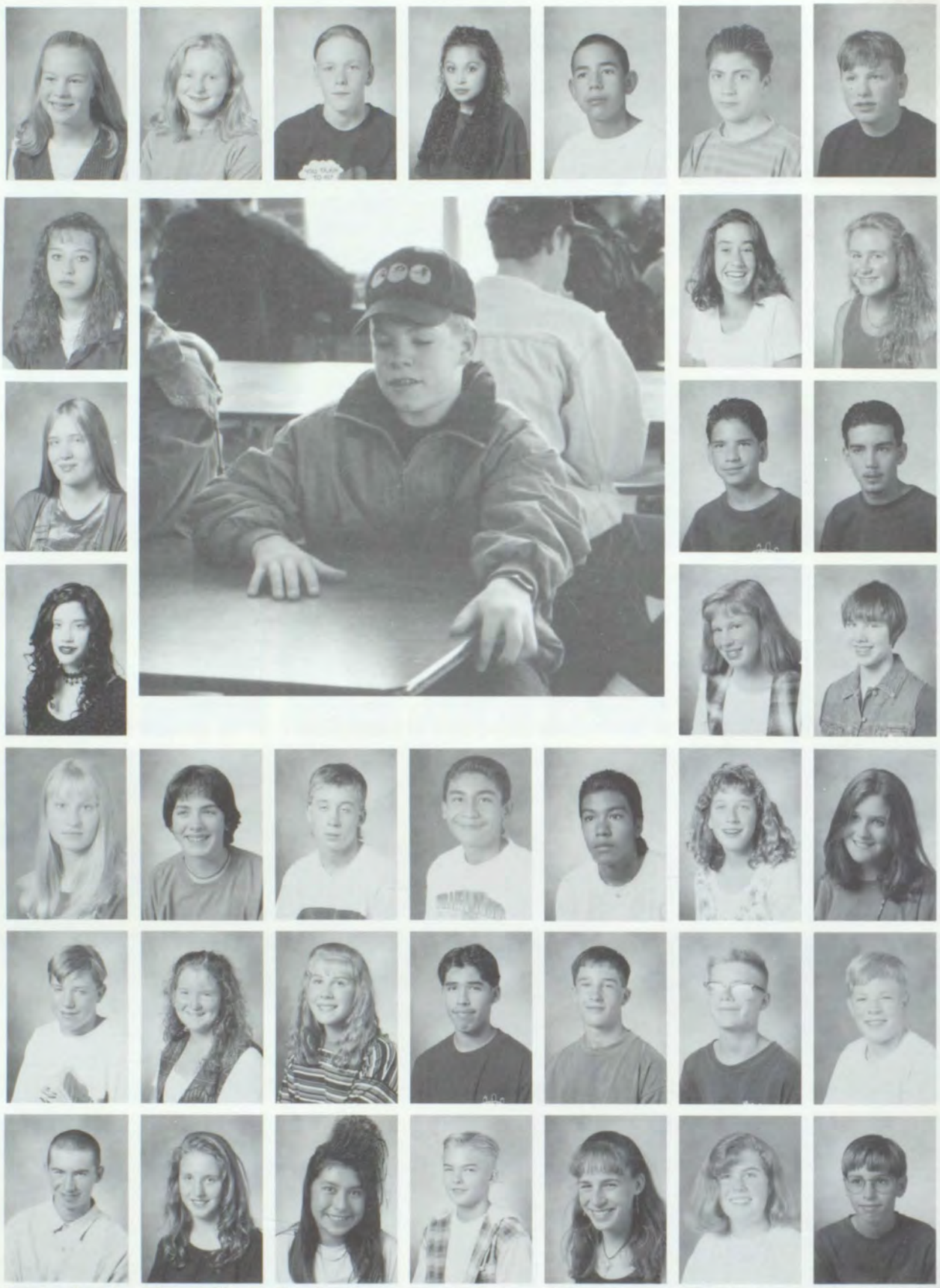

Kristine Lande
JenniferLarkins
Melanie Leathers
Maureen Lee
Alexis Lestiko
Anthony Leo
Christopher Lewis

Johanna Liias
Dana Lilwall
Tiffany Lim
Sandi Lindsay

Dan Lindt
Ian Loiacono
Wendy Long
Griselda Lopez

Irma Lopez
Jorge Lopez
Ramiro Lopez
Jacob Lorang

Emanuel Loza
Jose Lozano
Ben Lucas-Roberts
Brandy Lueck

Oscar Luna
Hannah MacDonald
Dan Mackler
Jill Magnaghi
Tara Maiuri
Ernest Martin
MIchelle Martin

Robert Martin
Stacey Martin
Mike Martinez
Michelle Martonick
Rebekah McAdams
AdamMcBride
Grant McCaw

Class of 98

Ian McDole
MikeMcDonald
Jennifer McFetridge
Stacy Meier
Billie Melcher
Carlos Mendoza
Jose Mendoza

Giselle Mercado
Troy Merry
Eduardo Meza
Greg Mikesell
Bonnie Miller
Louis Miller
Michael Miller

Shane Mings
Erin Mitchell
Sabrina Mitchell
Courtney Moore
Shawn Moore
Lilia Morales
Katrina Moran

Alicia Morgan
Nathan Morgan
Yara Morin
Jeremy Morris
Jeffrey Muffett
Jason Mulloy
David Nakonieczny

Scott Narum
Matthew Nichols
MaryNicholson
Annie Norris
Anne O'Neil Henry
Alicia Ocanaz
Daniel Odem

Jeremy Orchard
Stephanie Owens
Leslie Palotas
Victor Paolino
Sally Parrish
ShawnParsons
Seth Partlow

Curtis Partney
Christina Pasi
Zachary Paulson
Chad Payant
Ashley Pearce
Alissa Peck
Jami Pence

Mark Percifield
Eric Perry
Mitchell Perry
Monica Pesina

Chris Peterson
Bouavy Philavanh
Amy Phillips
Casey Plumlee

Jonathan Pomeroy
Alicia Ponti
Chris Pooler
Abigail Porter

Jonah Potter
Ryan Powers
Douglas Price
Jaqueline Rabauliman
Phillip Radder
Audel Ramirez
Gunnar Ramstedt

Kelly Rasley
Jamie Rasmussen
Kandee Rasmussen
David Razzolini
Guy Read
David Reed
Mike Reed

Nathanial Reedy
Kip Reese
Rebecca Reid
Marshall Remus
Michelle Renick
Derick Reser
Raphaela Reyes

Curtis Reynolds
Michelle Riener
Heidi Ringering
Areseli Rios
Joey Riso
Kendra Rivers
Candace Robinson

Tracy Robinson
Mandi Rodgers
Aurelio Rodriguez
Pat Rodriguez
Michael Roeder
Garret Rogers
Heather Rogers

Nicholas Romanik
David Romano
Corey Roska
Phebe Rossi
Lindsay Roth
Jeremy Rounds
Devin Rowse

Erica Rubio
Monica Ruiz
Tony Ruiz
Carly Rutan
Josue Salazar
Sergio Sanchez
Mandy Sanders

Nicole Sargent
Katrina Schaub
Lani Schepler
Ryan Schmits
Laura Schulz
Sonya
Schumacher
Kay Schuster

Athena Schwappe
Nicole Scott
Sheina Scott
Tawney Scotton

Ednita Secolo-
Wren
Chris Seiner
Lael Sellers
Jeremie Selph

Jose Serrano
Traci Severson
Trisha Shafer
Sean Shea
Shaun Siller
Rachel Silva
Michael Simon

Kyle Singer
Alissa Skifstad
Tacy Smiley
Jamie Smith
Lance Smith
Merilee Smith
Rebecca Smith

Sean Smith
Sean Smith
Crystal Snider
Heath Snider
Paul Snowden
Guadalupe Soriano
Guillermo Sparling

Foy Spencer
Adam Spendlove
John Steele
Jason Stein
Dawn Stevenson
Raheem Steward
Kristen Stocking

James Strampher
Jason Strickland
Rachelle Stump
Jennifer Sumpter
Erin Surratt
Matthew Sweeney
Eric Swenson

Julio Tapia
Sarah Taylor
Tim Taylor
Shane Thomas
Troy Thompson
Crystal Tolley
Fernando Torres

Ross Town

Shannon Treis

Michael Trunkhill
Jonathan Tucker
Sharla Tupper
Ben Turner
Merit Vagstad
Maura Valozgues
Alva Valdez

Roman Valverde
Richard Vandergriff
Nathan Viavant
Manuel Villagomez
Charlyn Wagner
Ryan Walker
Lucas Walter

Jessica Walters
Jonathan Walters
Richele Walters
Chris Ward
Lucas Warneka
Latara Washington
Ryan Watson

Brad Watts
Tara Watts
Tracy Weeks
Nathan Weller
Katie Wengreen
Terrance
Westmoreland
Caryn Weston

Brandy Wheeler
Michael Wheelon
Derek Wilkinson
MIchael Williams
Kyle Wilson
Melissa Wilson
Joseph Winters

Laura Wolf
Jeffery Wong
Sally Wong
Courtney Wood
Suzanne Wootton
Shane Wray
Joel Wyatt

David Yeager
Brian York
Beth Young
Carl Young
Derrek Young
Deborah Zawatzky
Jessica Zedallar

Clint Zilliox

Jason Zimmer

Randall
Zimmerman

STUDENT

LIFE

96

PORTa PIT

STUDENT

LIFE

After years of sparring between the Huitus and the Tutsi minority in the African country of Rwanda, a peace accord was signed in 1993. But more than a million refugees were forced to flee to Zaire and other neighboring countries a year later after the victory of the mainly Tutsi Rwanda Patriotic Front. Disease killed thousands of refugees in several camps. But the U.N. says massacres left more than 500,000 dead.

Haiti is an island of poverty and discontent. President Jeanbertrand Aristide was elected president in late 1990. But less than a year later he was arrested by the military and expelled from the country. Gen. Raoul Cedras assumed presidential powers and declared the army to in charge. A negotiating team, lead by former President Carter struck a deal with Cedras that included U.S.troops to occupy the island andto return Aristide to power.

Although a referendum for independence from Yugoslavia was passed in 1992, war and desperation continued to be part of life in Bosnia-Herzegovina. Ethnic Serbs' opposition sparked fierce fighting. Serbs' massacred thousands of Bosnians,mostly civilians. It wasn't long after the referendum was passed that Serb nationalist forces occupied 70% of Bosnia, with Croats holding a small area. A year later in 1993, Bosnian, Serbs, Muslims and Croats agreed in principle to partition the country into autonomous ethnic regions. But as 1994 drew to a close the fighting countinued and negotiations on a peace plan made slow progress

Refugees fleeing the dictorial regime of Fidel Castro were refused entry into the U.S. President Bill Clinton ended a 28 year favored treatment for Cuban refugees. He ordered U.S. ships to intercept those fleeing Cuba by boat to detain them at the U.S. Navy base in Guantanamo Bay. Castro was allowing the refugees to leave the island country & tens of thousands boarded makeshift vessels bound for Florida. In 1980 Castro floodedF lorida with more than 125,000 Cubans. It was known as the Mariel boat lift.

The torch was passed in the summer of 1994. After hearing about the legendary rock festival from their parents for years, a new generation seized the oppurtunity to create their own Woodstock. And Woodstock '94 was born. Several hundred thousand people arrived at Saugerties, N.Y. for Woodstock '94. From folk music to heavy metal, the weekend concert was filled with music almost 24-hours a day.

Alan Jackson hit the charts with a 13-song album--"Who I Am" This hot young country singer with his 10-gallon hat has enough potential hit singles on this, his 4th album,to keep him in the chips for a long time.

A quartet from Sweden hit the charts this year with their Number 1 album " The Sign." Ace of Base was an instant sucess. As one critic said: "Ace of Base wins with its infectious quasi-reggae, synthesizer-laced beat. The plain - Jane vocalizing of Jenny and Linn transforms the 12 tracks of this album into universal sing-alongs"

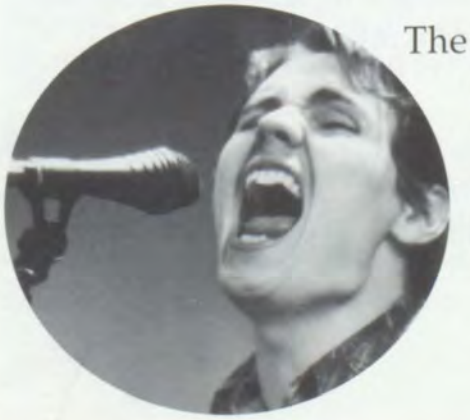

The latest album by the Chicago -based group called Smashing Pumpkins was panned by critics. But that didn't stop "Siamese dream" from climbing to the Top 10 and spending months on the top-selling charts. Although a quartet on stage, much of the work is done almost singlehandedly by founder Billy Corgan.

1. President Bill Clinton entered 1995 with hope for a better year. Although he won a significant political battle with the Crime Bill, he lost the Health Care proposal that he battled for all year. The 48-year old Democratic president, who struggled to win an up-hill battle against incumbent President George Bush in 1992, said the passage of the Health Care bill was his most important mission as president.

2 & 3. It was called the trial of the century. The trial of O.J. Simpson. He was accused of brutally murdering his ex-wife, Nicole Brown Simpson, and her friend, Ronald Goldman. There was so much interest in the case that even the preliminary hearing was televised nationally. Simpson put together an expensive "dream team" of lawyers, lead by Robert Shapiro. On the prosecution side, prosecuter Marcia Clark represented the district attorney's office.

4. Nelson Mandela was elected to govern the violent country of South Africa. The 76-year old leader won in the country's first all-race election that ended white minority rule and made Mandela the first black South African leader. He won the 1993 Nobel Peace Prize and has been applauded for leading his country through a peaceful revolution many had thought was impossible. Faced with criticism that he was slow to accomplish his goals, Mandela said people must be realistic. He said lack of trained workers and proper comminications make rapid development impossible.

5.First Lady Hilary Clinton was the strongest supporter and advocate of the President's health care plan. The 46-year old First Lady was a very politically active First Lady, she became the leading advocate and spokesperson for the President's health care plan and campaigned across the country for its sucess in Congress. When it failed to become a law, she vowed to take up the fight in 1995.

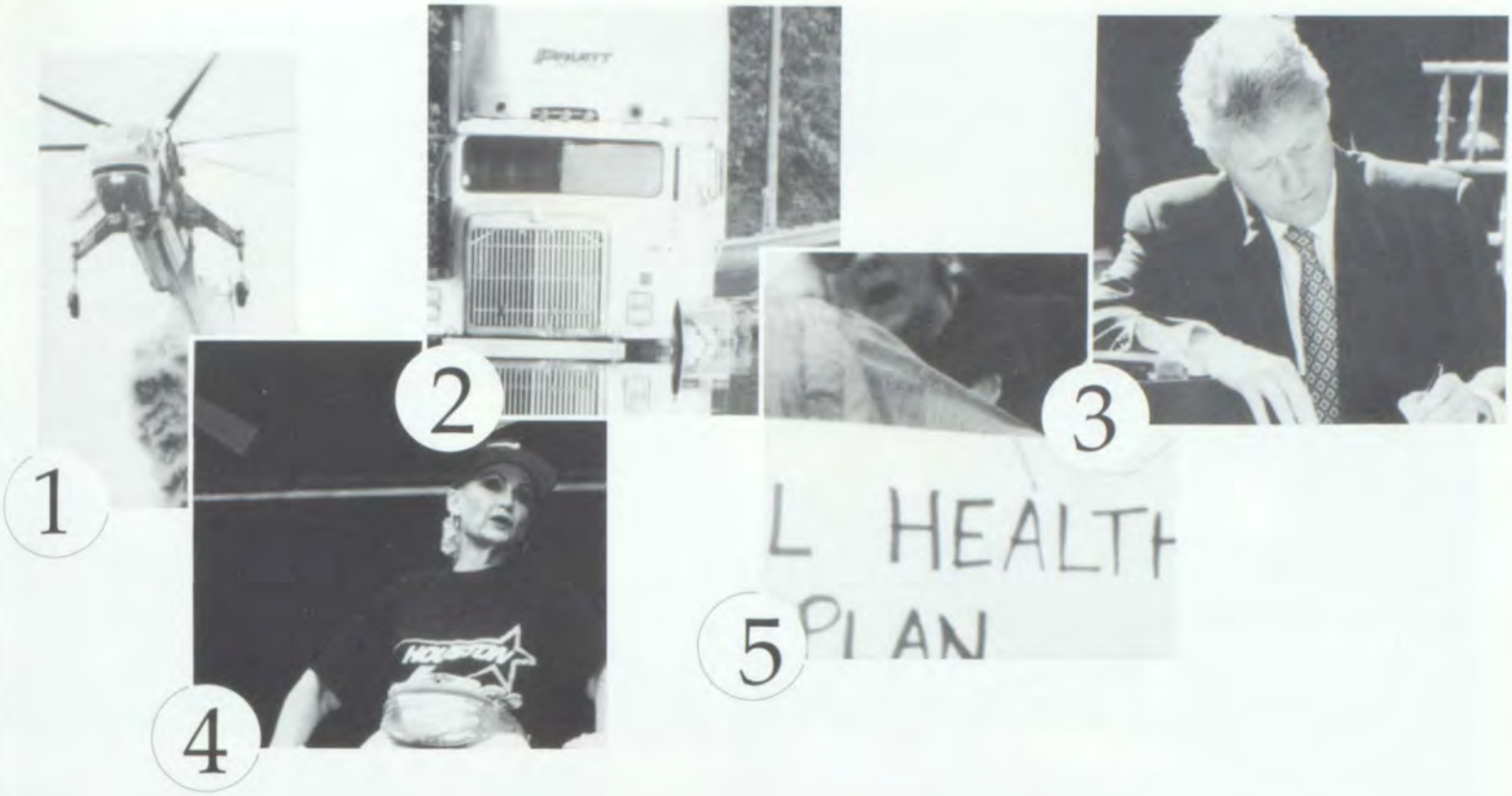

1. Forest Fires swept across more than a dozen western states. An eight-year drought brought the United States its worst forest fires since the 1920's, blackening some 3 million acres. Fourteen firefighters were killed in a blaze in Colorado. Thousands of firefighters from all over the country were mobilized to keep the fires under control.

2. Tropical Storm Alberto hit the South, and the Georgia floods made history. The storm unloaded more than 20 inches of rain and caused flooding that killed 31 people. Forty-nine counties were declared federal disaster areas and about 46,000people were evacuated and 9,200 houses and apartments were damaged or destroyed.

3. President Clinton signed the Crime bill. The huge law bans the manufacture, sale and possesion of 19 specific types of assault-style weapons. It also allows the death penalty for 60 additional federal crimes, including drive-by shooting and carjacking deaths. As for the money, the law authorizes billions of dollars over six years to build prisons and hire more police. Attorney General Janet Reno said that 20,000 new police should be on the streets by 1996.

4. The Baseball Season ended early in 1994. The players went on strikein August and a month later the owners voted to cancel the remainder of the regular season, including the playoffs and the World Series. It was the eighth strike in 23 seasons. The dispute centered on the owners' demand to create cost controls through a salary cap. The players wouldn't accept it and went on strike. It was the first time since 1904 that the World Series, which had survived world wars and an earthquake since in 1903 was not played.

5. National health care legislation, President Clinton's grandest legislative goal of the year, failed to come to a vote in Congress in the final months of the year. The legislation would have guarenteed medical care to all Americans. It staggered under the weight of withering attacks from Republicans and insurance inteests for many months. President Clinton and other Democrats immediately said they would try to bring health care legislation back to life next year.

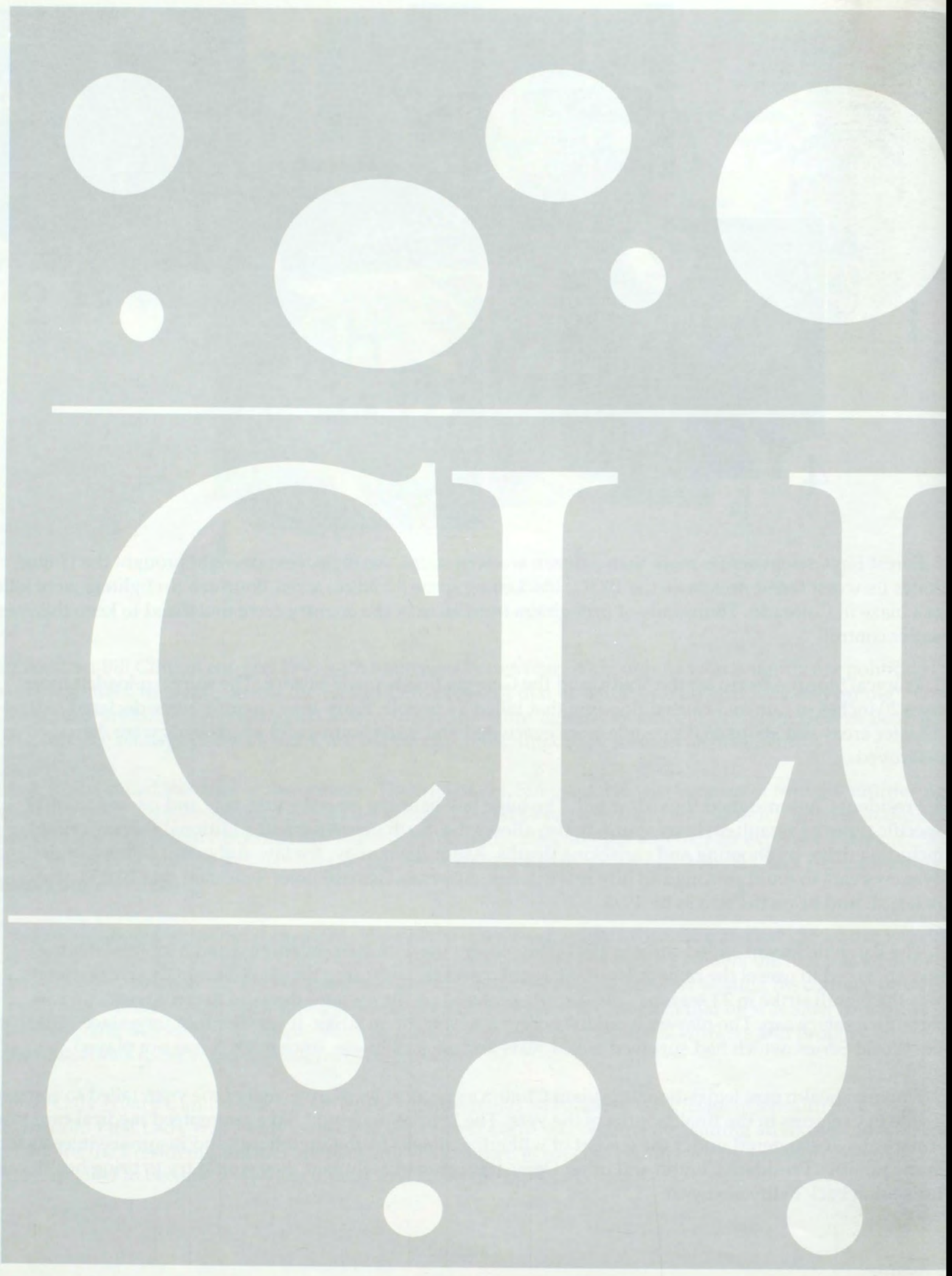
CLU

JBS

A • S • B • OFFICIERS

Vice President:
Carl Schmits

President:
Larry Hopkins

Secretary:
Amy Parrish

Treasurer:
Michelle Zimmerman

Advisor Schroeder

Mary Lynne

Mrs. Schroeder is the Club advisor of 94-95 A.S.B.Officiers, L.A. Reps, and A.S.B. Cabinet .

A • S • B • L • A •

Cabinet Representitives

Standing: Randall Johnson, Heather Pearce, Laura Dunham, Hamish Eisler, Jenny Klumpp, Ryan Singer, Rachel Silva, Amy Parrish, Danielle Snider, Janel Frei, Julie Carico, Michelle Young, Amanda Porter, Cari Rodgers, Aimee Walters, Emily Dietzmann, Emily Potts, Allisen Bren, Alison Madsen, Amos Peterson, Mona Geidl, Heather Gabrielson, Alana Baker, Carrie Egan, Eric Hamilton, Nathan Bruno, Heidi Maher.

Seated: Michelle Zimmerman, Shane Litzenberger, Jesse Philo, Monica Desmond, Sandra Beirne, Berny Martonick, Larry Hopkins, Kristina Bordon, Jamie Ocampo, Ann Bierwagon, Audra Jackley, Amanda Turley, Jolene DeWitt, Carl Schmits, Melinda Sterley.

Standing (left to right): Terry Ferguson, David Nelson , Alisen Bren, Emily Dietzmann, Amos Peterson, Heather Pearce, Lucita Zapata, Jenny Klumpp, Zack Boggs, Eric Hamilton, Justin Spiva, Kim Iben, Andy Billingsley, Jacky Morales, Kyle Watje, Kristi Richardson, Andrew Eaton. **Second Row:** Sandra Beirne, Michelle Young, Jolene Dewitt, Audra Jackley, Mark Wildfang, Aimee Walters. **Third Row:** Monica Desmond, Carrie Egan, Alana Baker, Kim Isitt, Michelle Zimmerman, Amy Parish.

Fourth Row: Matt Newbern, Randall Johnson, Danielle Johnson, Laura Dunham, Carl Schmits, Sheila Lintner, Janel Frei, Jeremy White, Robert Cyr, Andy Baker, Ryan Kroum. **Fifth Row:** Ryan Martin,Tim Watson, Julie Carico, Cari Rodgers, Amanda Porter, Rick Fraire, Aaron Huckstep, Rochelle Angley, Jay Burr. **Sitting:** Rachel Silva, Nathan Bruno, Tiffany Jensen, Rachelle Filan ,Kevin Kuechenmeister, Mona Giedl, Heather Gabreilson.

Advisor

Geidl

Mary Jo

GIRLS' LEAGUE

Row 1(Left to Right): Denise Castoldi. **Row 2:** Michelle Morgan, AimmeYork, Elizabeth MacDonald, Amanda Porter, Cari Rogers, Kim Lamb, Shauna Olson, Mandy Wilkinson. **Row 3:** Tommy Stanley, Michelle Young, Kerrie Spanish, Aimee Walters, Holly Thomas, Kate Ramstedt. Row 4: Mona Geidl, Jenny Klumpp, Jami Bigly, Heather Gabreilson, Sarah Hogan, Michelle Zimmerman, Hillary Lee, Andrea Jones, Audra Jackley, Rachel Philo, Michelle Smith, Jolene DeWitt, Hadley Johnson.

Advisor

Mataua

John

BOYS' FED

Standing (Left to Right): Ryan Singer, Amos Peterson, Ryan Martin, Larry Hopkins, Carl Schmits, Nathan Bruno, Mark Wildfang, Bryan White. **Kneeling:** Shane Litzenberger, Eric Hamilton, Randall Johnson, Jesse Philo, Hamish Eisler.

V.I.C.A.

Row 1: Chris Ferris and Tim Hays. Row 2: Jim Ebding, Joe Tiernen, PatrickTaylor, Theresa Young, James Thomas, Sunshine Heindenrich, and Bob Clark.

Advisor

Jim Ebding

D.E.C.A.

Row 1: Diana McMillan, Jennifer Scheller, Kristi Richards, and Arthur Figueroa. Row 2: Richard Decker, James Childs, Shane Hofer, Matt Frisvold, B.J. White, Jason Montoya, and Sam Flores Row 3: Pete Gonzalez, Bill Parnett, Mike Edson, Jesse Lopez, and Alfie Garcia.

Row 1: Jay Burr, Ricardo Duran, Keri McEachran, and Randy Bradford. Row 2: Noey Calderon, Andrea Biddle, and Richard Decker. Row 3: Travis Weston, Eric Laughry, and Olga Dudenkov

Advisor

Richard Decker

Ecology Club

Row 1: Isaah Paradise, Monica Desmond, Sandra Beirne, Jody Schuler, Curtis Coronado, Rachel Emerson, Kim Wiessner, and Aaron Hamilton Row 2: Alison Bren, Emily Dietzman, Jolene Dewitt, Sean Olson, Michelle Pacheo, Jamie Kummer, Carla Era, Micky Jennings, Katrina Suckow, Danielle Snider, and Mara Palumbo.

Advisor

John Herr

Debate Club

Advisor

Terry Willcuts

Row 1: Angie Latham, Cari Rodgers, Thelma Martinez Alexis Pavish, Kate Ramstedt, Tressa Lee Row2: Summer Lund, Aimee York, Ted Clevenger, Chris Knight, Dusty Cretsinger, Thad Tierney, Hosanna Schumacher, and Sam Flores.

Academic Decathlon

Row 1: Elizabeth Chicken, Martin Lohrmann, Alan Hui, and Advisor William Mouat. Not pictured: Cameron Lewis and Gene Hansen.

Advisor

William Mouat

Knowledge Bowl

Top Row: Martin Lohrmann, Eric Hatch, and John Hough. Bottom Row: Cameron Lewis, Brandon Bowman, Jay Babbitt, Todd Reser, Charles de Grasse, and Lisa Griffith. Not Pictured: Alan Hui and Gene Hansen.

Advisor

Connie Bosley

Mike Martin

Advisors

Gary Ogden

FFA

Picture not Available

F.B.L.A.

Advisor

Marcia Pederson

Picture Not Available

F.H.A.

Advisor

Barbara Buttice

Picture Not Available

Shakespeare

Standing (Left to Right): Heidi Spring, Rebecca Makus, Rebecca Corvino, Nathan Corvino, Abby Keatts. Sitting: Kerry Carwille-Masteller, Jane Scribner, Carla Era, Bryan White, Shawn Olson.

Advisor

Mindy Fresk

Drama

Advisor

Jim Yeager

Picture not Available

MRS. SCHUMACHER

Row 1: Lisa Gutierrez, Jamie Davis, Christine Benedict, Margaret Henriques, Kristie Shell, Neomie Olson.

Row 2 : Tori Powers, Christina Binney, Molly Murray, Michelle Gisi, Wednesday Watkins, Brandie Herriot.

Row 3 : Courtney Wood, Devin Rowse, Fawna Turner, Melinda Sterley, Kelly Rasley, Allison Elmer.

Ski Club

Starting at top (left to right): Andrew Harding, Sean Reid, Amy Parrish, Zack Boggs, Ryan Block, Damien Romanik, Kevin Kuechenmeister, Jeff Gwinn, Hamish Eisler, Carrie Benson, Jess Bohnsach, Carrie Egan, Brooke Brewer, Michelle Zimmerman, Steve Hermann, Khris Kaaen, Andrea Jones.

Advisor

Harvey Welllington

Bicycle Club

Advisor

Bill McCorkle

(Left to right) Front Row: Michelle Zimmerman, Amy Parrish **2nd Row:** Mike Simon, Nathan Weller, Jesse Philo, Heather Pearce, Lucita Zapata, Brooke Lucas-Roberts, Hamish Eisler. **3rd Row:** Carrie Egan, Alison Madsen, Berny Martonick, Larry Hopkins, Carl Schmits, Damon Connerly, Diana Gonzalez, Randall Johnson. **4th Row:** Kevin Fairbanks, Roger Bonden, Phil Gordon, Ryan Kroum, Ryan Singer, Kevin Boylan, Hosanna Schumacher, Shane Litzenberger, Nathan Bruno, Katie Kress.

Key Club

ROW 1: Damon Connerly, Rachael Emerson, Alyssa Peck, Nikki Fontenot, Nicole Bankhead, Sarah Bisgard, Kristina Bordon, and Mara Palumbo. ROW 2: Michelle Zimmerman, Amy Parrish, Rebecca Makus, Aimee York,, Cherylyn Huie, Jennifer Herres, Megan Larkin, Sandra Beirne, Danille Snider, Carl Schmits, and Hosanna Schumacher, and Sarah Bagley.

Advisor

Lori Dohe

Crest

Row One: Heather Pearce, Mandy Wilkinson, Bernadette Martonick, and Sandra Beirne.Row Two: Aimme Walters, Carrie Harvey, Michelle Zimmerman, Amy Parrish, Jennifer Klumpp, Melissa Allen, and Erin Hoffman. Row Three: Carrie Benson, Kim Lamb, Tawny Clark, Heather Stimmel, and Aimee York. Row Four: Sheila Woollen, Paty Cady, Michelle Young, and Jamie Davis. Row Five: Diana Serven, Jane Scribner, Danielle Snider, Amanda Naimy, and Jolene Dewitt. Row Six: Amanda Turley, Jill Henline, Jamie Ocampo, Holly Thomas, and Michelle Morgan. Row Seven: Cari Rodgers, Kate Ramstedt, Monica Desmond, Tirzah Rossi, Shaunna Olsen, Elizabeth McDonald, Denise Castoldi, Keri Spanish, and Janel Frei.

Advisor

Shirley McConn

N. H. S.

Row One: Amy Parrish, Monica Desmond, Jennifer Klumpp, Sandra Beirne, Michelle Zimmerman, Tiraz Rossi, Amanda Turley, Eric Hamilton, Alex Lauderdale, Kenneth Treis, Bryon White, Jennifer Klipfel, Shauna Olsen, Ryan Singer, Jenel Frei, Kevin Boylan, Nathan Bruno, Shane Litzenberger, Hamish Eisler, Denise Castoldi, Renee Martin, and Amanda Naimy. Row Two: Keri Spanish, Mandy Wilkinson, Emily Potts, Jame Scribner, Amanda Porter, Ryan Kroum, Sarah Hogan, Tommi Stanley, Lisa Griffith, Lisa Cheung, Matt Baumann, William Gies Jr., Amos Peterson, Hadley Johnson, Misty Walker, Cari Rodgers, Jill Henline, Danielle Snider. Row Three: Heather Pearce, Jeremy White, Thomas Hixson, Shane Anderson, Jason Magnaghi, Scott Buttice, Kelly Roth, Daniel Imes, Jeff Munden, Kent Christensen, Brad Hobbs, Michael Eutsey, Peter Hess, Matt Delecki, Jennifer McClenny, Bernadette Martonick, Jennifer Shrader, Megan Owsley, Judith Zawatzky, Andrea Jones, Erin Hoffman, Hilary Lee, Andrew Harding, Jamie Bigley, Katie Kress, Jill Watkins, Jennifer Anthony, Alison Madsen, Damien Romanik, Heather Gabrielson, Kevin Keuchenmeister, Elizabeth McDonald, Kate Ramstedt, Alan Heagle, Michelle Morgan, Heather Morgan, Jeff Gwinn, Sheila Woolen, Damon Connerly, Kim Lamb, and Scott Thompson.

Advisor

Myrna Anderson

S. W. E. A. T. Jr.

Row 1: Diana Ruecker, and Shaunna Olsen. Row 2: Susan Thomas, Stephanie Warner, Nadja Schneider, Alison Madsen, and Audra Jackley. Row 3: Amanda Porter, Lisa Wong, Amos Peterson, Cari Rodgers, Bryan White, Aimee Walters, Kerrie Spanish, Lisa Cheung, Amanda Wilkinson, Kim Lamb, and Mike Eutsey.

Advisor

Carol Franklin

Advisor

Casey Kramer

S. W.E.A.T. Jr is a group of students committed to making healthy choices and raising the awareness level of fellow students. S.W.E.A.T. has been involved with several activities such as: the Promise Tree, Awareness Posters, Duck Race, Wa-Hi Ribbon Week, Health Fair booth, and the Seatbelt campaign.

YOUTH

&

G

Standing:Wendy Dixon, Hosanna Schumacher, Alana Baker, Aura White, Karen Frost, Ned Abenroth, Cari Rodgers, Emily Withycombe, Sara Holm,Heather Koertje. Sitting: Carla Era, Heather Ruley, Heidi Maher, Jaklyn Hui.

Advisor

Gary Peasley

MOCK TRIAL

TEAM A

Row 1: Nathan Corvino, Allisun Bren, Emily Potts, Suzann Wootton, and Lilas Harvey. Row 2: Jane Scribner and Ned Abenroth.

TEAM B

Row 1: Nichole Bankhead, Hosanna Schumacher, Rebecca Corvino, Nichole Wootton, Carla Era, and Megan Phillips. Row 2: Thad Tierney, Dusty Cretsinger, Boz Scribner, Tommy Esquivel and Andrew Passmore.

Advisor

Marcia Pederson

Latino Club

Picture not Available

CARLOS JACQUES

Advisors

JAVIER HERNANDEZ

Japanese Club

Front Row (left to right): April Gerking, Phoebe Rossi, Leslie Lewis, Matt Barrett, Jesse Bergess. **Back Row:** Sean Radford, Zach Witcher, Heidi Maher, Lisa Wong, John Hough, Josh VanDonge.

Advisor

Lori Dohe

French Club

Advisor

Jan Thacker

Picture not Available

JOURNAL

Row 1: Judy Zawatzky, Wendy Dixon, Patrick McMackin, and Travis Weston. Row 2: Larry Couch, Jackson Davis, Andrew Alexander, Jennifer Moore, Heather Ruley, Nichole Jefferson, Alex Parker, Neville Eisler, Leslie Sesser, and Steven Zimmerman. Row 3: Jodi Rooks.

Advisor

Barbara Hoffman

STA

Row1: Justine Clark, Marye Bingham, Kerry Hauber, Karie Alexenko, and Amber Becker. Row2: Bobbie Jo Lindsay, Tawny Clark, Sheila Lintner, Mary Schmerer, Mike Smith and Stephanie Warner.

Advisor

Keven Peck

ANNUAL

FF

AUTOG

RAPHS

MUSIC

PEP BAND

1st. Row: Jami Bigley, Misty Johnson, Alana Baker, Sarah Bagley, Kari Cole, Kristina Bordon, Traci Couture Jill Laizure,Ryan Singer, Michael Simon
2nd Row:Misty Walker, Mary Wilson, Jessi Coleman, Katie Lundstrom, Autumn Klinefelter, Michelle Bergevin, Mark Stronczek, James Henry, Kerry Jennings,Ryan Kroum,
3rd Row: Nicole Baumann, K.C. Price, Jorge Pimentel, Pat Peterson, Michael Palotas, Jeremy Roth, Matt Barrett, Elizabeth MacDonald, Renee Martin
Not Pictured: Jodi Rooks, K.J. Marker, Amy Brennan, Kara Leonetti, Hamish Eisler, J.T. Walker, Chris Driftmeyer, Matt Lohrmann, Matt Sweeney, Terrance Westmoreland, Suzanne Wootton, Jolie Clausen, Jeremy Petty,David Montgomery, Justin Spiva

1994-95

BAND

Left to Right:
Front Row: Becky McAdams, Renee Martin, Sandra Colunga.
Row !: Kasey Danioth, Sarah Bagley, Jill Magnaghi, Jodi Schueler, Emily Jansen, Jessica Walters, Ann O'Niel-Henry, Amy Brennan, Jodi Rooks, Kerry Kukal, Rachel Heezen, Richele Walter, Anna Eichorn, Kate Kurkjian, Brandy Wheeler
Row 2: Paul Henline, Jay Babbitt, Sam Benefiel, Phil Gordon, Roger Bordon, Paul Stronzcek, Jonathan Reiff, Misty Johnson, Lindsay Kingsbury, Kristina Bordon, Jennifer Arbini, Lani Schepler, Jami Goodwin, Mary Wilson
Row 3: Christian Wyaman, Mary Korble, Ryan Severson, Andrew Eaton, Chris Driftmeyer, Jeremy Roth, Andrew Alexander, Autumn Klinefelter, Kara Leonetti, Alana Baker, Merilee Snith, Jon Coers, Chris Jacks
Row 4:Misty Walker, Stephanie Couch, Michael Herr, Matthew Lohrmann, Dustin Bernson, Matthew Barrett, Shay Clausen, Margrete Chaney, Kristy Heisey, Laci Cole, Jill Laizure, Jesse Coleman, Tiffany Jonas
Row 5:Jami Bigley, Michael Simon, Ryan Kroum, Kerry Jennings, Ryan Singer, Hamish Eisler, Jessica Oliver, K.C. Price, Andrea Knotts, Traci Couture, Melissa Jordon, Michelle Riener
Row 6: Mark Stronczek, Natalie Nemec, NicoleBaumann, Brian Griffith, Patrick Peterson, Bob Bunker, David Brewer, Chrisopher Johnson, Michael Palotas, David Montgomery, Thomas Walker, Ryan Watson, Jolie Clausen, Kathryn Lundstrom, Stacy Meier, Randy Kroum

MIXED CHORUS

Front Row: Left to Right- Stacy Meir, Brooke Follet, Robert Ragsdale, Cherylyn Huie, Alison Kelley, Shawndra Aker
Back Row: Left to Right- Tawney Scotton, Janell Jorgensen, Ryan Schmits, Lucy Godard, Sarah Taylor, Tra MacPherson

TREBLE ENSEMBLE

Left to Right: Brandy Wheeler, Hayley Brizendine, Christina Boyd, Mary Esther Knight, Alicia Morgan, Sharon Rossi,Rebecca Palmer, Shannon Treis, Brandy Lueck, Stephanie Owens, Kerry Carwile Masteller, Koren Frost, Kim Dunham, Kelley Rasley, Tonya Hobbs, Shannon Thonney, Sarah Taylor

WA-HI BAND OFFICERS

Left to Right: Amy Brennan- Vice President, Kerry Jennings- Treasurer, Jami Bigley- Librarian, Hamish Eisler- Manger, Misty Walker- Secretary, Ryan Singer- President, Renee Martin- Drum Major

CHAMBER SINGERS

Front Row: Left to Right- Jill Henline, Cari Rodgers, Camille Jackson, Echo Schaub, Jane Scribner, Lindsey Dennis, Melody Abenroth, Danielle Snider, Aimee York, Summer Lund, Diana Serven
Back Row: Left to Right- Lisa Griffith, Bryan White, Brian Farrens, Ken Treis, Carl Schmits, Nathan Corvino, James Henry, Jim Schmere, Brandy Schaub
Not Pictured-Eric Hamilton, Heather Stimmel, Holly Thomas

MIXED CHOIR

Front Row: Left to Right- Kim Dunham, Krista Scott, Jenise Webb,Brandy Schaub, Christina Binney, Amanda Turley, Sadie Thomas, Diana Serven, Denise Castoldi, Michelle Smith, Lisa Kukal, Jill Henline
Second Row: Left to Right- Kjerstin Marker, Aimee York, Jennifer Klipfel, Sharon Rossi, Summer Filan, Jason Shackelford, Bryan White, Ky Hafen, Shannon Thonney, Summer Lund, Rebecca Palmer, Jennifer Shrader
Third Row: Left to Right-Heather Filan, Anne McKendry, Tirzah Rossi, Camille Jackson, Alex Lauderdale, Andy Hiebert, Scott Eagon, Martin Lohrmann, Mary Esther Knight, Katie Robertson, Shaunna Olson, Echo Schaub
Fourth Row: Left to Right- Danielle Snider, Miriam Kabeto, Ned Abenroth,Jim Schmerer, Barry Fontenot, John Hough, Carl Schmits, Nathan Corvino, Luke Hegdal, Brian Farrens, Lisa Griffith, Shannon Treis

WA-HI JAZZ COMBO

Left to Right; Jackson Davis-Bass, Michael Simon-Tenor Sax, Amos Peterson-Alto Sax, Randall Johnson-Piano, Michael Palotas-Drums, James Henry-Clarinet, Nathan Bruno-Guitar
Not Pictured- Eric Hamilton

WA-HI CONCERT BAND

Left to Right:
Front Row- Anne O'Niel Henry, Jill Magnaghi, Jessica Walters, Rachel Heezen, Lani Schepler, Jennifer Arbini, Richele Walters, Melissa Jordan
Second Row- Brandy Wheeler, Jamie Goodwin, Haley Clayton-Wallace, Laci Cole, Merilee Smith, Kasey Danioth, Brandi Burr, Allison Elmer,Kate Kirkijian, Annie Knotts, Kerry Kukal, Sandra Colunga, Emily Jansen
Third Row- Terrance Westmoreland, Stacy Meier, Adam McBride, Courtney Wood, Scott Ford, Phil Gordo Michelle Riener, Nichole Baumann, K.C. Price, Roger Bordon, Stephanie Couch, Suzanne Wooten, Jay Babbit, Sam Benefiel, Jill Laizure
Fourth Row- Gina Davis Paul Henline, Bob Bunker, Shay Clausen, Michael Simon, Randy Kroum, Matt Sweeney, Ryan Watson, Jon Griswold, Grant McCaw, Mr. Glen Mitchell

WA-HI SYMPHONIC BAND

Left to Right:
Front Row- Mary Wilson, Jami Bigley, James Henry, Elizabeth MacDonald, Jodi Schueler, Kristina Bordon, Anna Eichorn, Renee Martin
Second Row- Misty Walker, Traci Conture, Stacie Eder, Ryan Kroum, Michelle Bergevin, Autumn Klinefelter, Kari Cole, Sarah Bagley, Lindsay Kingsbury, K.J. Marker, Jodi Rooks, Katie Lundstrom, Misty Johnson
Third Row- Chris Wyman, Ryan Severson, Andrew Eaton, Nicholas Feigner, Andrew McPherson, Dustin Bernson, T.J. Walker, Jason Grove, Joey Pierce, Jeremy Roth, Matt Barrett, Jessica Huwe, Natalie Nemec, Kristy Heisey, Jessica Oliver, Amy Brennan
Fourth Row- Hamish Eisler, Kara Leonetti, Jessi Coleman, Alana Baker, Paul Stronczek, Jon Reiff, Andrew Alexander, Sara Steele, Mark Stronczek, David Brewer, Jake Johnson, Shaun Frazier, Bryan McBride, Chris Jacks, Chris Johnson
Fifth Row-Kerry Jennings, Ryan Singer, Pat Peterson, Luke Hegdal, Jorge Pimental, Chris Driftmeyer, Matt Lohrmann, Jolie Clausen, Justin Spiva, David Montgomery, Michael Palotas, Jeremy Petty, Brian Griffith, Brit Quigley, Mr. Glen Mitchell

ORCHESTRA PERSONNEL

Left to Right: Nathan Corvino,Josef Heiducek, Mike Iben, Alyssa Scott, Shastyn Blomquist, Jennifer McClenny, Jolene DeWitt, Katy Raguso, Marshall Remus, Hadley Johnson, Cynthia Clachey, Andrea Heath, Jessica Bozlee, Tirzah Rossi, Jennifer Klipfel, Christa Scott, Christine Pacheco, Matt Knight, Emily Christensen, Chris Blodgett, Michelle Morgan, Heidi Spring, Carla Rutan, Michelle Scott, Phebe Rossi, Ashley Pearce, April Dyer, Rebecca Corvino

Not Pictured: Dave Arand, Faith Grden, Sierra Grden, Brian Hendrickson, Katie Wengreen

Signatures--Autographs--Signa

tures--Autographs--Signatures

THE ART world

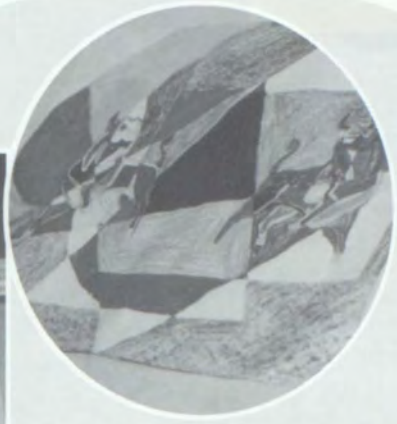

SPONSORS

Row 1: Jolene Gallagher, Brook Follet, Tawny Lund, Hayley Brizendine, Tammy Rickie, Laura Eder, Linda Arms, Rachelle Dunbar. Row 2: Christie Escher, Stella Coombs, Sabrina Hauer, 1Cheri Calkins, Lisa Gutierrez, Branie Herriot, Michelle Gisi, Summer Lund.
Row 3: Leah Jesernig, Michelle Zimmer, Tracy Robinson, Jennifer Jackson, Heather Murrhead, Elizabeth Pulido, April Dixon, Valency Gallgher.

COLOR GUARD 1

Row 1: Brandon Bowman. Row 2: Mike Jensen, Jesse Kelly, Ryan Kroum, Allen Watkins, and Harry Partl.

COLOR GUARD 2

Left to Right: Michelle Gisi,Elizabeth Pulido,Laura Eder, Tracy Weeks, Tawny Lund, Brandie Herriot.

AIR RIFLE TEAM

Standing: Corey Schumacher, Tawny Lund, Brian Rosenbrante, Micheal Harrison.
Sitting/Leaning: Valancy Gallagher, Steve Zimmerman, Sara Taylor, Andrew Morgan, Brett Wood, Shane Thomas.

ROTC SPONSOR DRILL TEAM

Row 1: Amber Herriot, Sabrina Hauer, Laura Eder, Tawny Lund, Hayley Brizendine, Linda Arms, Kristina Riener. Row 2: Jennifer Jackson, Cheri Calkins, Reneta Williams, Stella Coombes, Tracy Robinson, Melissa Hambelton, Jocelyn Chandler. Row 3: Valancy Gallagher, April Dixon, Jennifer Heisey, Leah Jesernig, Billie Sanderson, Irma Espinozoa, Elizabeth Pulido.

A-TEAM

Row1/Rear: Chris Knight, Matt Knight, Foy Spencer, Jesse Kelly.
Row 2: Ted Clevenger, Carlos Castillo, Ernie Martin, Andrew Morgan.
Row 3: Allen Watkins, Brian Fullen, Nathan Fessler, David Razolini.
Row 4/Front: Mike Jensen, Harry Partl, Brandon Guidon, Loren Willis.

ROTC DRILL TEAM

Row1: Harry Partl, Ted Clevenger, Chris Knight. Row 2: Tyson Crudup, Brandon Bowman, James Page, Loren Willis and Jason Walters. Row 3: Brett Wood, Summer Lund, Matt Knight,and Michael Harrison.

FORT LEWIS

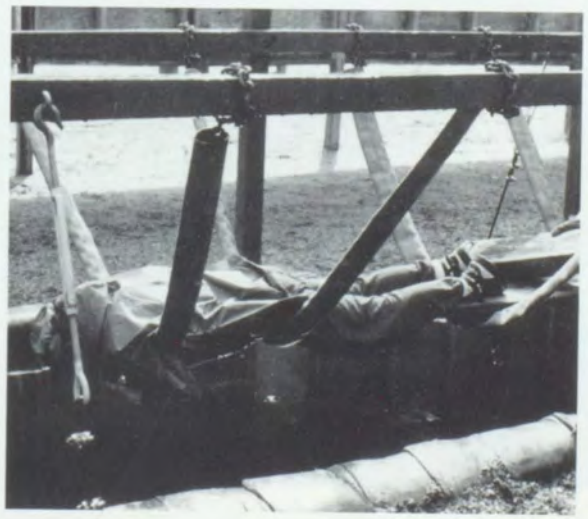

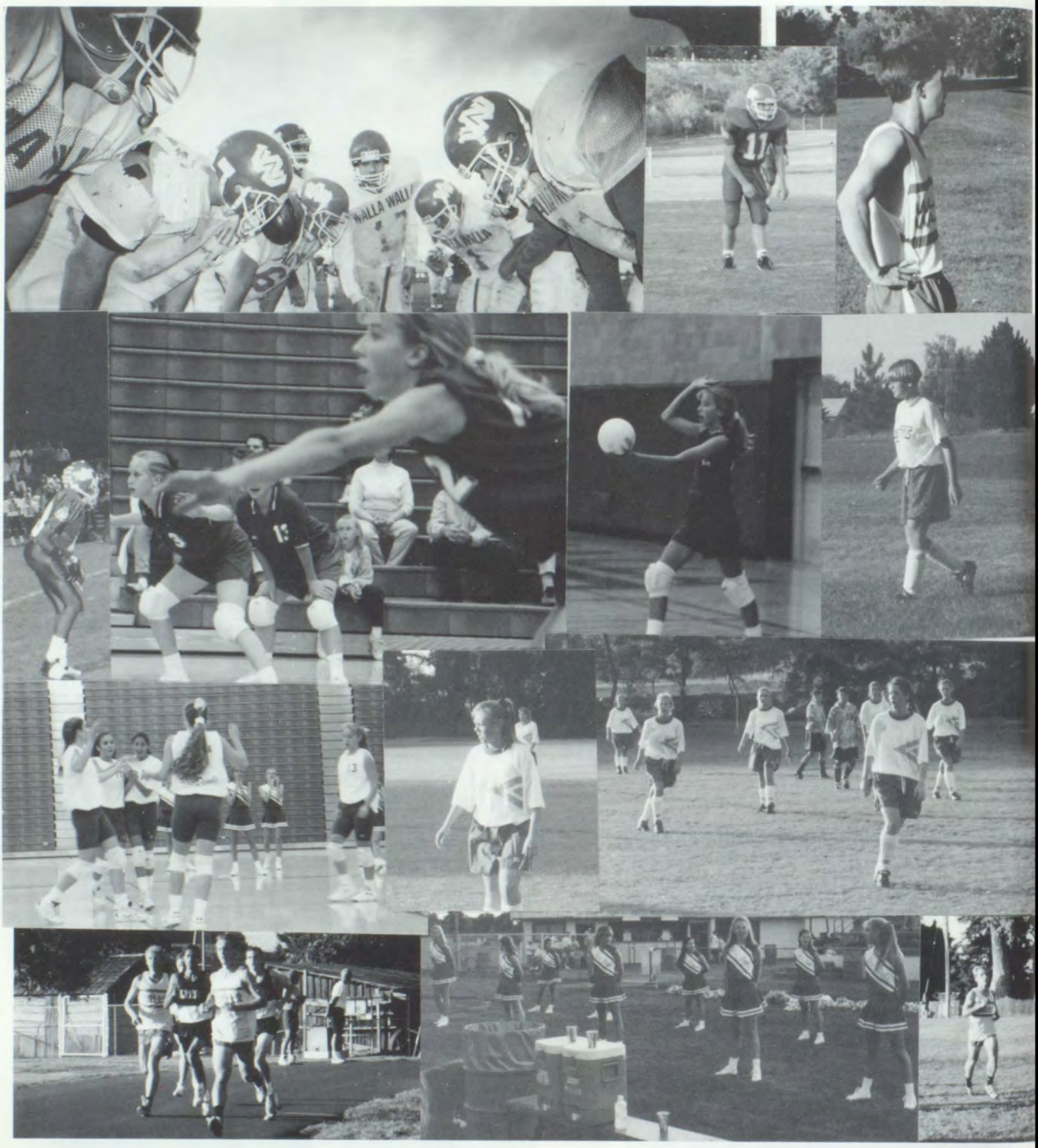

1994-1994-1994-1994-1994-1994-1994-1994

FALLSPORTSFALLSPORTSFALLSPORTS

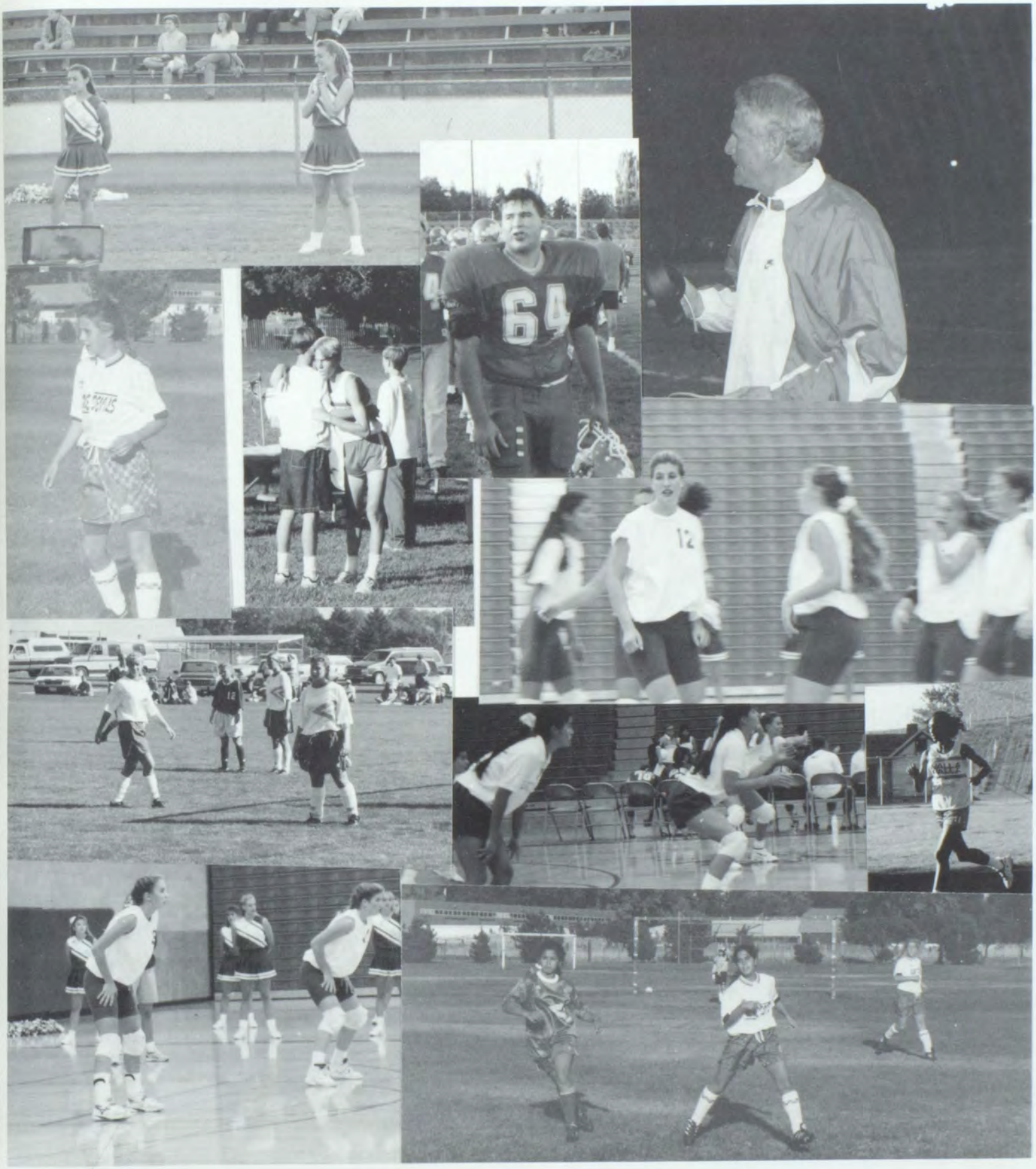

VARSITY VOLLEYBALL

Left to right:

Row1: Jill Watkins, Rochelle Angley, Johanna Erlebach, Andrea Bird, Jamie Ocampo.

Row2: Katie Kress, Kristi Ocampo, Mona Geidl, Patricia Cady, Lucita Zapata, Heather Pearce.

COACH

Digger Graybill

Monte Vista	W
NW Invite	7th
Hermiston	W
Handford	W
Kamiakin	W
Moses Lake	W
Davis	W
Pasco	L
Wenatchee	L
Kennewick	W
Pendleton	W
Richland	W
Ike Invite	3rd
Eisenhower	L

Lucita Zapata gets congratulations from her team.

SENIOR PLAYERS

Patricia Cady

Jamie Ocampo

Heather Pearce

VARSITY

Varsity Volleyball getting ready for action.

"Good Job!!"

Come on now! Side out!!

Volleyball in action.

Left to right:**Row1**:Tiffany Jonas,Amy Baker,Renee Klink,Kisa Johnson, Stephanie Fowler,Heidi Maher.

Row2:Maryn Harvey,Dawn Bamford,Heather Munger,Andrea Jones,Meghan Phillips,Julie Taylor.

Coach

Becky Marz

Kisa Johnson gets congratulations after making a fine play.

JUNIOR VARSITY

Heidi Maher goes for the spike.

Stephanie Warner

Heather Munger warms up before the game.

Stephanie Warner

The team celebrats after scoring a crucial play.

Heather Munger rests between plays.

Heidi Maher ready to serve the ball.

Stephanie Warner

Andrea Jones intensely waits to make a play.

SOPHOMORE

Left to right:Row1: Ashley Pearce, Courtney Fuller, Heather McCloy, Jaclyn Hui,Makeeka Crews.
Row2: Rebecca Smith, Kyla Greiner, Jill Laizure, Erin McComas, Becca Cady, Trisha Shafer, Coach Katie Rubenser .

FRESHMAN

Left to right:Row1:Marit Vagstad,Brany Wheeler,Michelle Riener,Sandra Colunga,Alicia Ocanaz,Tiffany Lim,Billie Barnes.
Row2:Erin Mitchell,Alicia Ponti,Sarah Taylor,Melissa Anderson,Marcie Hoffman,Sally Parrish,Kate Kurkjian,Nichole Davis,Coach Martin Ford.
Row3:Coach Barry Wofford,Amy Phillips,Mary Nicholson,Alanda Braaten, Denise Bunch,Shannon Hegstad,Heather Rogers,Julie Fletcher.

SOPHOMORE FROSH

COACH

Katie Rubensen

Courtney Fuller stands ready to receive the serve.

Stephanie Warner

COACH

Martin Ford

COACH

Barry Woffard

Stephanie Warner

Rochelle Angley waits patiently for the game to start. Stephanie Warner

Amy Phillips positions herself to make a strike at the ball.

Kyla Greiner and Heather McCloy get ready to start their match.

Stephanie Warner

The Sophomore team converses before a match.

Stephanie Warner

Rochelle Angley and Katie Kress head to the side line for a breather.

Denise Bunch positions herself correctly between plays.

Stephanie Warner

Ashley Pearce stretches out before the game.

VARSITY SOCCER

Left to right: **Row1:** Alana Baker, Sheri Smestead, Gina Davis, Jamie Thacker, Jennifer Mele, Tiffany Jensen, Jennif Klumpp, Sandra Beirne.

Row2: Nichole Maestretti, Bernadette Martonick, Kim Wiessner, Emily Dietzman, Tawny Clark, Shawna Ruley, Mgr. Larry Hopkins.

Head Coach

Keven Peck

	WW	OPP
Pasco	2	3
Richland	0	3
Davis	**7**	1
Kennewick	1	6
Pasco	0	4
Moses Lake	**5**	3
Davis	**2**	0
Richland	0	8
Kennewick	0	6
Wenatchee	1	5
Eisenhower	**2**	1
Kamiakin	0	13
League	3	5
Overall	4	8

Manager

Lawrence Hopkins

SENIOR PLAYERS

Sandra Beirne

Tawny Clark

Jennifer Klumpp

Nichole Maestretti

Bernadette Martonick
Stephanie Warner

Sheri Smestead
Stephanie Warner

Shawna Ruley rests while WW attacks.

Emily Dietzman with the fast break!

Tawny Clark tries to out run her defenders.

The Wall!

Stephanie Warner

Sarah Bisgard goes to sit down after coming out of the game.

Jennifer Klumpp directs her defense.

The team looks on with intent.

Stephanie Warner

Kim Wiessner hustles down the field to score a goal.

Sheri Smestead hunts for the ball in the sky.

Bernie Martonick walks back her position after Wa-Hi scores a goal.

Stephanie Warner

Jennifer Mele waits patiently on the side line to get her chance to play.

Left to right:**Row1:** Jessica Herres, Jessica Walters, Jennifer Herres, Tawny Lund, Nikki Fontenot, Tera Watts, Nicole Scott, Leah Schreindl, Nicole Smith.

Row2: Lesliee Lewis, Lucy Godard, Rachael Emerson, Sarah Bisgard,Linda Torres, Andrea White, Heather Ruley, Coach Fidel Coronado.

Left to right:**Row1:** Michelle Renick, Lynn Johnson, Stephanie Broth, Jill Magnaghi,Tanya Hobbs, Rachel Silva, Johanna Liias.

Row2: Coach Carlos Jaques, Anne O'Neil-Henry, Laci Cole, Laura Wolf,Rebecca Corvino, Stephanie Whitaker, Jennifer Arbini, Leslie Palotus,Heather Farrens.

JUNIOR VARSITY / FROSH

Coach

Fidel Coronado

Stephanie Warner

Stephanie Warner

Jessica Walters prepares to release the ball to her target.

Coach

Carlos Jaques

Stephanie Warner

Lesliee Lewis puts her all into a JV through in.

VARSITY FOOTBALL

Left to Right:

Row1: Matt Thopson, Ryan Thompson, Kyle Olson, Sean Reid, Ryan Rodenberg, Ryan Lackey,
Justin Spiva, James Childs, Andy Juarez, Tyson Crudup, Mike Bowen, Scott Buttice.

Row2: Mgr. Jamie Van Ausdle, Ramon Armendariz, Peter Sirmon, Brett Maib, Jess Bohnsack, Ignacio Colin, Steve Hermann, Kirk Holman, Damien Romanik, Adam Peddicord, John Bodine, Mike Remillard.

Row3: Rick Fraire, Thomas Hixson, Matt Huse, Ron DeBolt, Marlo Rabauliman, Robert Cyr, T.J. Smith, Amos Peterson, Matt Baumann, Fernado Enriquez, Rich DeBolt, Jeremy White, TR: Richelle Walters.

Row4: Ky Hafen, David Rogan, Josh Warneka, Brad Hobbs, David Loar, Matt Stroe, Rob Helmts, Dax Moreno, Jason Grove, Courtney Butts, Brock Walters, Jacob Bush.

Row5: Curtis Coronado, Jared Jones, Nick Feigner, David Brewer, Brian Adams, Jared Carter, Andy Brown, Mike Callahan, Ben Ryan, Andrew McPherson, Zach Witcher, Kris Kerr.

COACHES

Left to right: **Row1:** Harvey Wellington, Scott Magnaghi, Todd Klundt, Mike Braddock.
Row2: Robert Maib, Marc Yonts, Head Coach Gary Mires, Bill Plucker.

VARSITY

TRAINERS

Left to right:
Row1: Valarie Richards, Maria Spencer, Dolores Weir.
Row2: Tabitha Ongers, Jennifer Moore.

Head Trainer

Dollie Weir

	WW	OPP
Kamiakin	**17**	7
Davis	**59**	6
Moses Lake	**42**	6
Richland	**30**	14
Pendleton	**56**	20
Kennewick	**24**	7
Eisenhower	6	**10**
Wenatchee	**24**	7
Pasco	**41**	6
Mead	**24**	7
Richland	**14**	0
Cascade	**21**	14
KING BOWL XVIII		
S. Kitsap	10	**15**

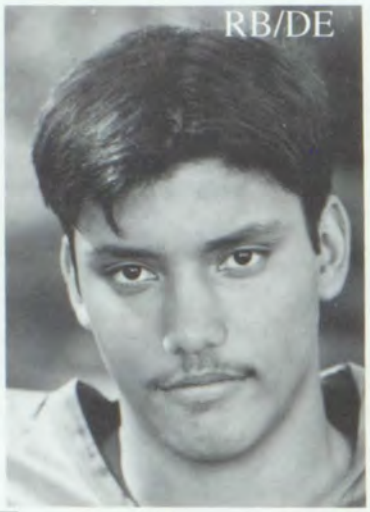

#40 Ramon Armendariz

#84 John Bodine

#75 Jess Bohnsack

#3 Mike Bowen

#10 James Childs

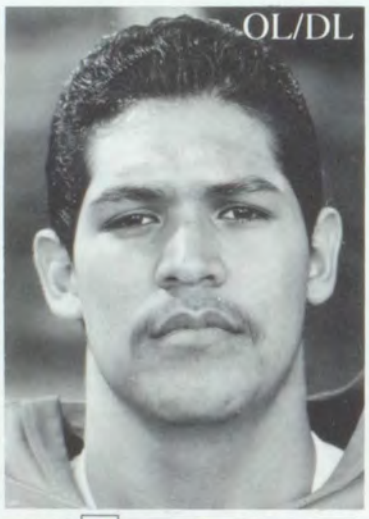

#79 Ignacio Colin

#41 Tyson Crudup

#78 Steve Hermann

#44 Kirk Holman

#22 Andy Juarez

#33 Ryan Lackey

SENIOR PLAYERS

#1 Brett Maib

#46 Kyle Olson

#76 Adam Peddicord

#2 Sean Reid

#62 Ryan Rodenberg

#57 Damien Romanick

#12 Peter Sirmon

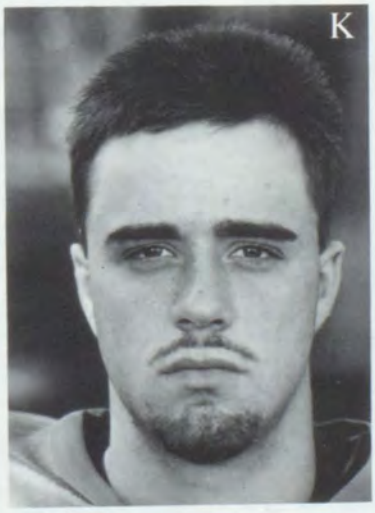

#6 Justin Spiva

#27 Ryan Thompson

Left to right: **Row1**: Mgr. Rob Martin, Tim Gies, Curtis Reynolds, David Fonger, Doug Gisi, Chris Eagon, Jay Babbitt, Paul Henline, Robert Gonzalez, Luis Arce.

Row2: Pat Haer, Josh Collins, Adam Jesberger, Casey Plmlee, Rich Harvey, Ian McDole, Karl Didelius, David Goodwin, Billy Ansorge, Derek Reser.

Row3: J.D. King, Ben Turner, Shane Thomas, Stephen Butler, Scott Ford, Nick Romanik, Lance Smith, Zach Paulson.

Row4: Rob DeBolt, Kevin Cochran, Ben Baumann, Bob Bunker, Jake Barnhart, Seth Grimm, Eric Jordan.

Row5: Mike Trunkhill, Jeremy Orchard, Gabe DeLong, Fernando Torres, Kip Reese, Mike Keown.

COACHES

Dean Hanson

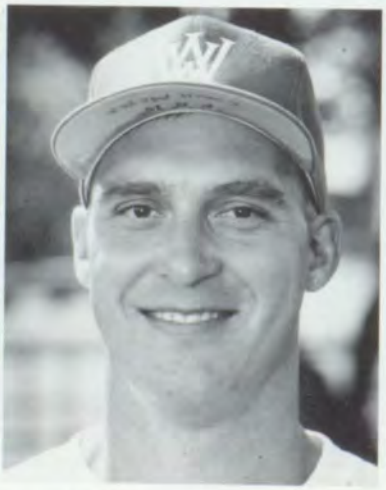

Dave Meyer

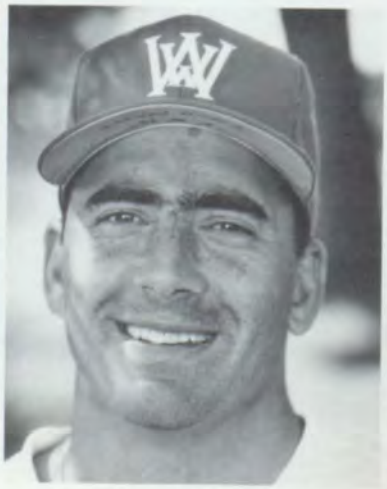

Brian Richard

Jeff Horner

FRESHMAN

Sheila Linter

Stephanie Warner

Karen Peddicord

Some Football players sporting their new hair cuts for King Bowl.

CROSS COUNTRY

Left to right:Row1:Emily Brandenberg, Heather Holder, Stacey Martin, Aimee Walters, Ben Parrish, Mario Cardenas, Heather Koertje.

Row2:Iyda Kelati, Nadja Scheider, Randy Kroum, Mike Simon, Nathan Weller, Sierra Gerden, Aura White, Mike Palotas.

Row3:Scott Hanson, Chris Driftmeyer, Bill Savage, Randall Johnson, Sean Smith, Michael Gordon, Warren Baker, Kelsey Mitchell, Jennifer McClenny.

Row4:Coach Jesse Briones, Hamish Eisler, Zach Gray, Shane Litzenberger, Jesse Philo, Nathan Bruno, Carlos Alonzo, Joey Vargas, Kevin Boylan, Ryan Singer, Rachel Philo, Coach Jim Ebding.

SENIOR PLAYERS

Hamish Eisler

Shane Litzenberger

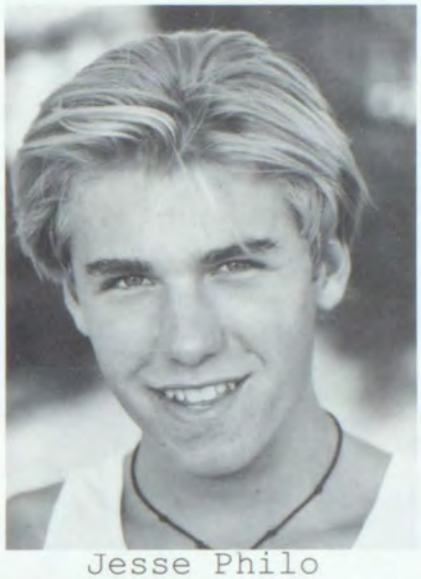
Jesse Philo

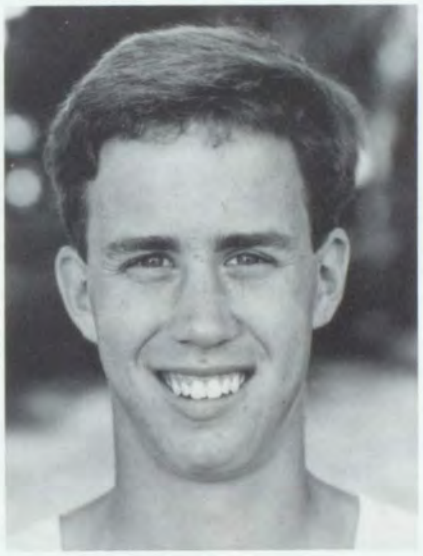
Ryan Singer

Aimee Walters

HEAD COACH

Jesse Briones

HEAD COACH

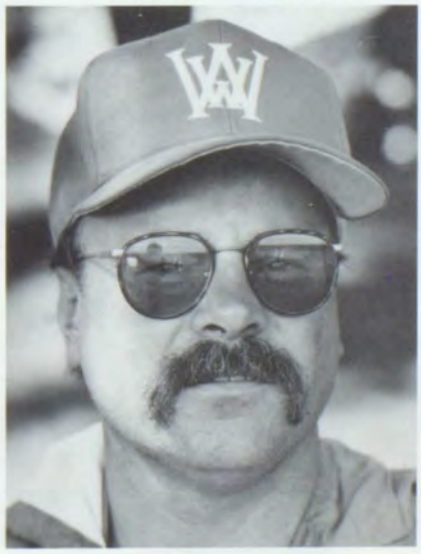
Jim Ebding

CROSS COUNTRY

Stephanie Warner

Mr. Briones points the way to the finish line.

Stephanie Warner

CROSS COUNTRY

The team hangs loose before the match begins.

Stephanie Warner

Jennifer McClenny gets ready for a long run.

Fall Mascot

Carrie Benson

Laura Dunham

Kim Lamb

Karie Alexenko
Advisor

Left to right: **Front**: Diana McMillan.
Row1: Kim Lamb, Amanda Porter.
Row2: Jennifer McClelland, Carrie Benson, Krista Rohn, Temry Lathrop, Melissa Logosz.
Row3: Jennifer Stevens, Laura Dunham, Cari Rodgers.
Row4: Amy Locati.

Julie Johnson

CHEERLEADERS

Temry Lathrop

Amy Locati

Melissa Logosz

Jennifer McClelland

Diana McMillan

Amanda Porter

Cari Rodgers

Krista Rohn

Jennifer Stevens

WINTER SPORTS 1995•WINTER SPORTS 1995

WINTER SPORTS 1995•WINTER SPORTS 1995

VARSITY BASKETBALL

Left to right: Danielle Kropf, Johanna Erlebach, Carrie Egan, Lucita Zapata, Katie Kress, Kristi Ocampo, Jill Watkins, Rochelle Angley, Quisha Galloway, NOT PICTURED Jamie Martin.

SENIOR PLAYERS

Quisha Galloway

Dani Kropf

COACH

Jim Smith

VARSITY

BASKETBALL

Maryn Harvey tries to block her opponent from getting the ball.

The whole team gathers together during a time out.

Carrie Egan runs down the court during a fast break.

VARSITY

BASKETBALL

Jamie Martin stands at the foul line waiting for the referee to blow the whistle.

Katie Kress calls for the ball after finding herself open.

Jill Watkins waits patiently trying to find someone to pass the ball to.

GIRLS' BASKETBALL

Lynda Bartleson

Junior Varsity Jaimie Brodhead, Heidi Haher, Tabitha Ongers, Brook Avery, Maryn Harvey, Alison Madson, Dawn Bamford, Christina Morrisette, Renee Clark, Jamie Thacker

Ron Higgins

Sophomore girls' basketball

Row1: Tiffany Jensen, Jennifer Aguilar, Heather McCloy, Andrea White, Erin McComas, Erika Rosales, Katrina Sucknow, April Williams, Vonda Justensen, Paula Fairly, Diana Ruecker, NOT PICTURED Heather Holder

FRESHMEN A GIRLS' BASKETBALL

ROW 1: Rachel Silva, Sarah Bireley, Kisa Johnson, Christine Douglas, Kyla Greiner, Brandy Lueck, Iyda Kelati, Courtney Fuller, Leslie Palotas, Lynn Johnson, Stacey Martin.

Will Mouat

FRESMEN B GIRLS' BASKETBALL

ROW 1: Giselle Mercado, Billie Barnes, Kay Beard, Traci Severson, Apryl Debroeck, April Dyer, Alicia Ocanaz, Julie Fletcher

ROW 2: Alison Kelly, Heather Farrens, Latara Washington, Allison Elmer, Melissa Jordan, Rebecca Smith, Daisy Gonzalez, Mary Nicholson, Laci Cole, Kristine Lande,

Bill Plucker

Varsity Basketball

Left to right:Row1:Jay Thacker,Matthew Price-Huntington,Denis Parcells,Matt Thompson,Mgr.Ky Hafen.
Row2:Coach:Jim Thacker,Andy Billingsley,Charlie Greiner, Adam Peddicord,Ian Murdock,Ben Newburn,Ryan McCarthy,Jason Grove.
Stats:Christine Wade,Shaunna Olson.

COACH

Jim Thacker

SENIOR PLAYER

Andy Billingsley

Ben Newburn

Adam Peddicord

Jay Thacker

VARSITY

BASKETBALL

TRAINERS

Front: Jennifer Moore, Jamie McBride.
Back: Dolly Weir, Maria Spencer.

Matt Thompson takes his shot at the free through line.

"Pass it here, man"

Rod Wilkinson pushes the ball down the court.

VARSITY

BASKETBALL

JUNIOR VARSITY

ROW 1: Matt Thompson , Fernando Enriquez , Klye Webb , Curtis Coronado
Coach: Gary Peasley

ROW 2: Amos Peterson , Nathan Banks , Ian Murdock , Rickey Martindale, Conor Fish , Denis Parcells , Rodney Wilkenson

Gary Peasley

SOPHOMORE BOYS' BASKETBALL

ROW 1: Shaun Frazier , Nicholas Gardner , Joey Vargas , Zachary Gray , John Hufford , Jeremy Scruggs , **Coach:** Earl Streufert

ROW 2: Derek McCoy , Andrew Angotti , Phil Shivell , Nicholas Feigner , Dan Weinmaster , Luke Hegdal , Kristopher Kaaen , Efren Hernadez

Earl Streufert

FRESHMEN A BOYS' BASKETBALL

ROW 1: Mario Cardenas , Fernando Torres , Michael Herr , Julio Tapia , Ben Turner , Jared Jones

ROW 2: Gabe Delong , Spencer Koonz , Richard Harvey , Jared Jones Ben Baumann , Seth Grimm , **Coach:** Rich Gwinn

Rich Gwinn

FRESHMEN B BOYS' BASKETBALL

ROW 1:Jeremy Morris , Joel Johnson , Garret Rogers , Courtney Moore, Derek Wilkinson , Derek Isitt , Matthew Nichols

ROW 2:Derek Reser , Michael Glasgow , Jacob Barnhart , Jason Llaoa, Eric Daws , **Coach:** Dave Meyer

Dave Meyer

JUNOIR VARSITY SOPHOMORE

WRESTLING

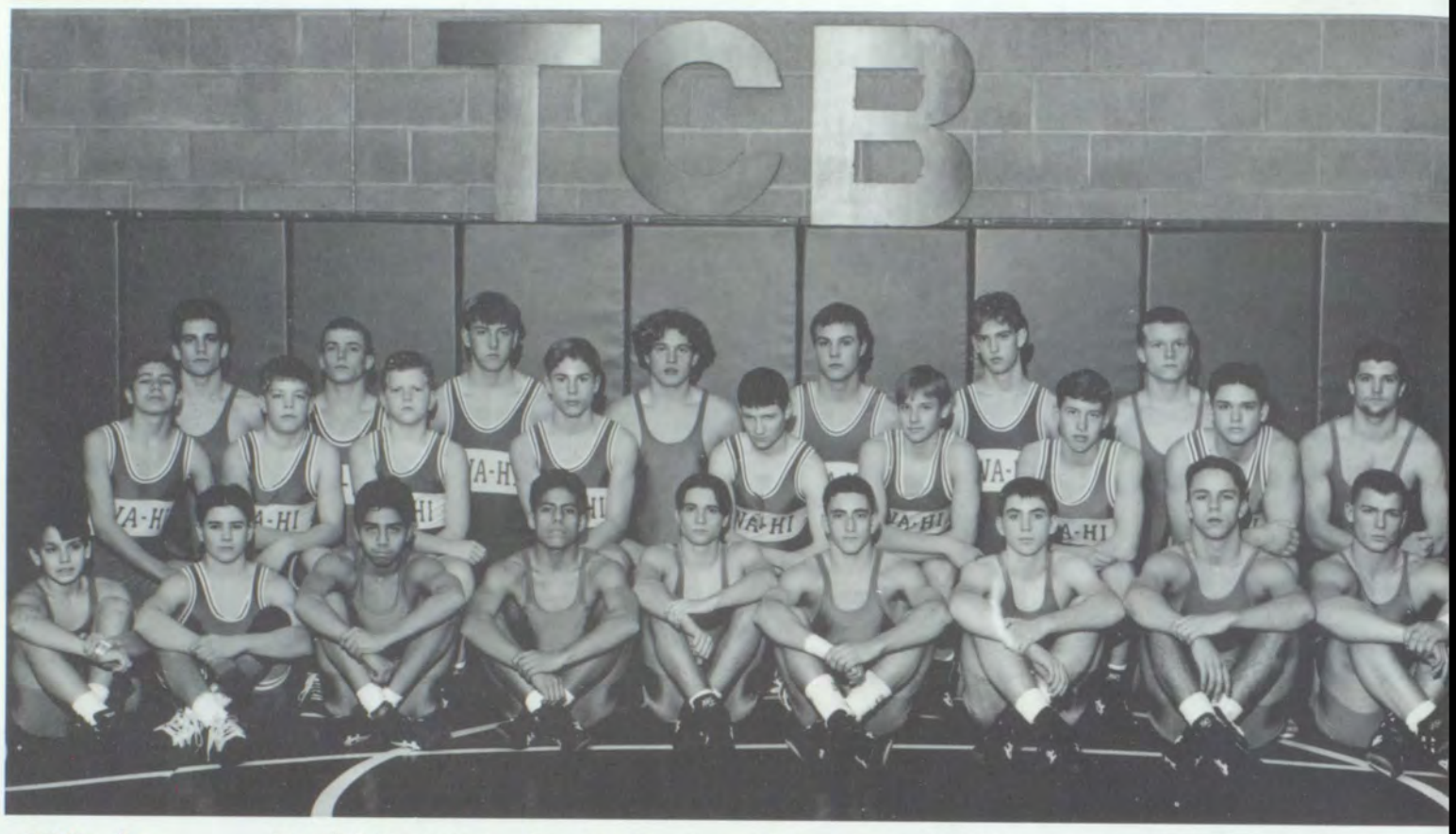

ROW 1: David Romano, Corey Roska, J.R. Delgadillo, Richard Fraire, Robert Passmore, Christopher Eagon, Shane Anderson, Kevin Kuechnmeister, Coy Miller

ROW 2: Francisco Herrera, Adam McBride, Jonah Potter, Douglas Gisi, Jay Potter, Brandon Thompson, Chad Small, Timothy Gies, Ryan Thompson

ROW 3: Thomas Hixson, Joshua Miller, Jason Mitchell, Jared Carter, Bryan Adams, Levi Park, Brandon Boch

COACHES

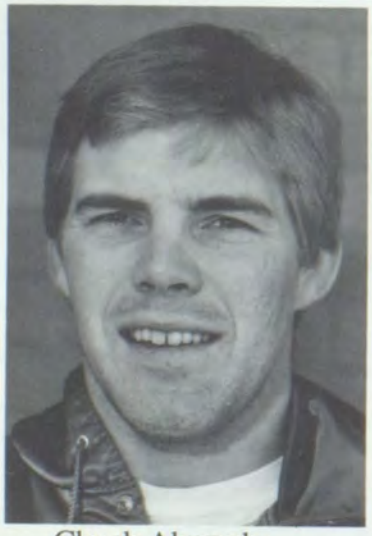
Chuck Ahsmuhs

Steve Echevarria

Dean Hanson

WRESTLING

HEAD COACH

Al Sievertsen

Kevin Kuechenmeister

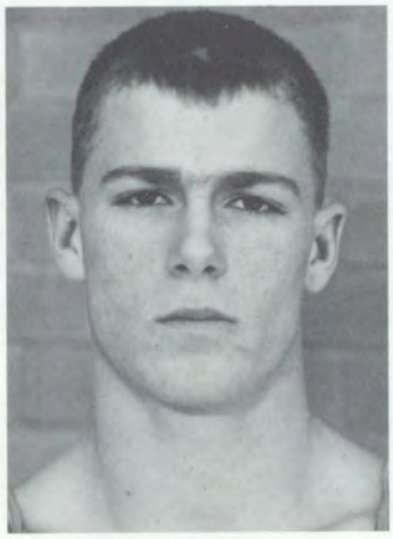

Coy Miller

Bobby Passmore

Ryan Thompson

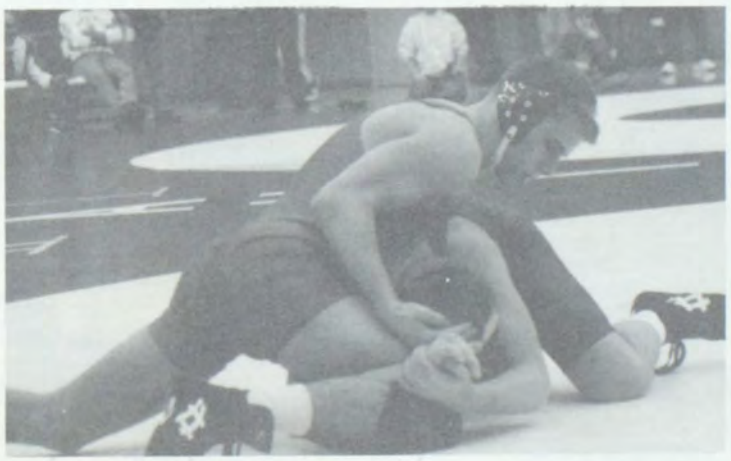

Josh Miller looks for a move as Kevin Kuekenmeister looks for the pin.

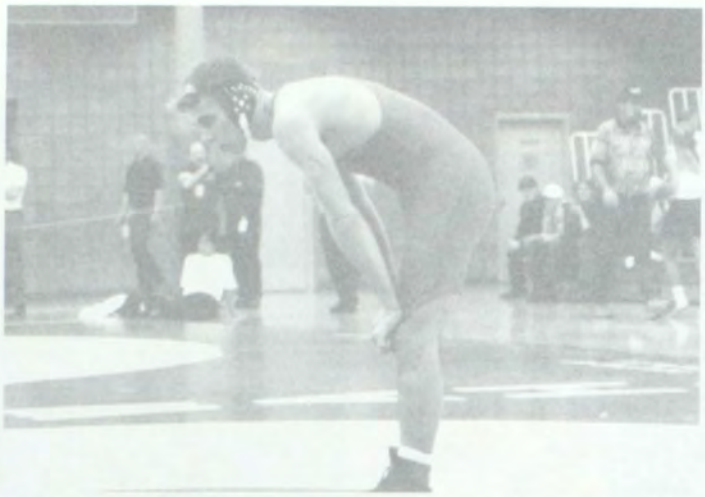

Kueck takes a break after battling for the win.

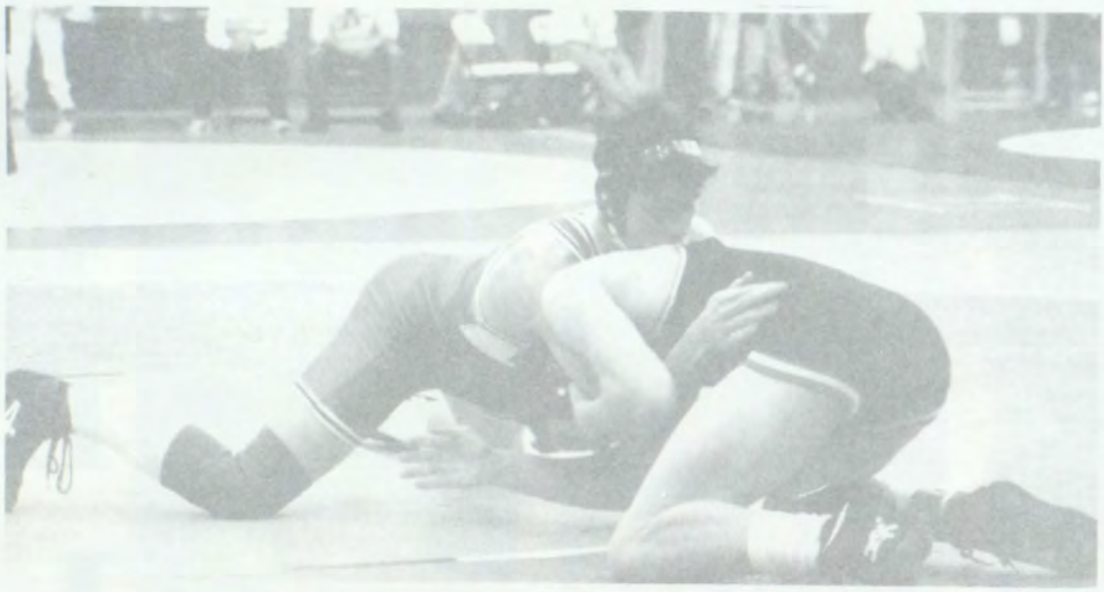

Kevin Kuechenmeister goes for the pin.

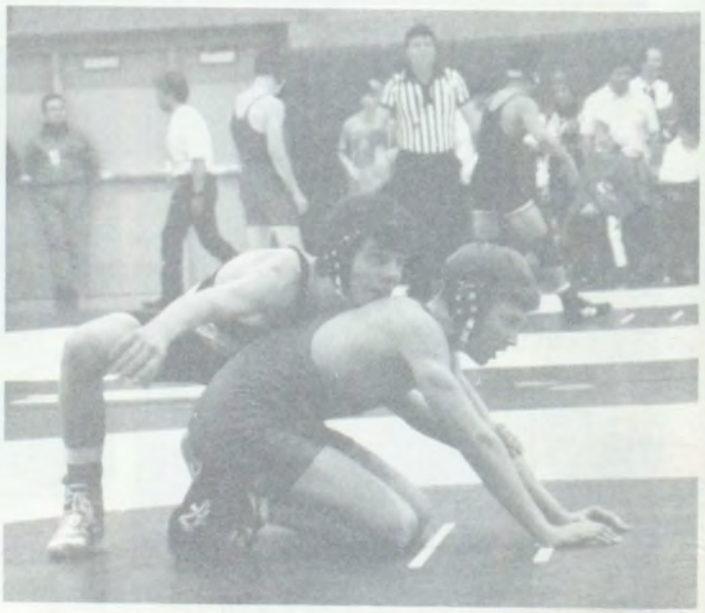

WRESTLING

David Romano and Rick Fraire watch and cheer on their fellow wrestlers.

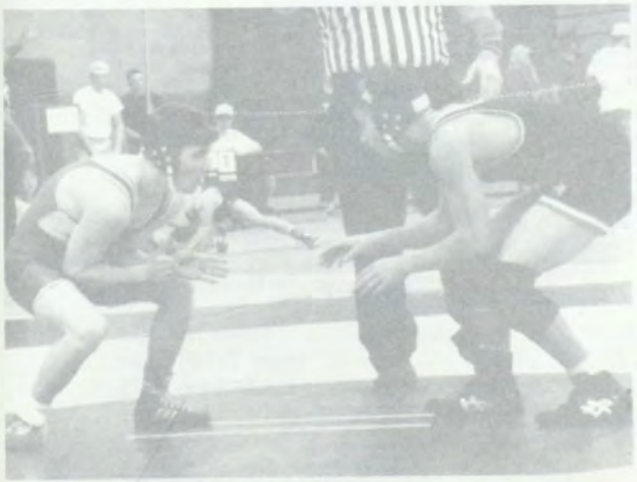

Jay Potter looks in the eyes of his prey.

Josh Miller goes back for more as his partner starts to retreat.

Thank You

Chairpersons of Century Club
Tish Watts & Jim Bluhm
Chairman of Program Ad Sales/Program Coordinator
Bonnie Kuechenmeister
AD SALES COMMITTEE

Sue Chestnut
Gregg Loney
Gary Sirmon
Vicki Carter
Carolee White
JaniKay & Chet Smith
Stephanie Mayer
Leslie Fletcher
Carol Gatewood

Bill Savage was the mascot for the Winter sports season.

ADDITIONAL ACKNOWLEDGEMENTS

KYLE WAITE ..... Ticket Manager
KARYL DENNIS ..... Head Ticket Seller
KAREN HERMESTON ..... Administrative Assistant for Athletics / PE
MARGI AULT ..... Athletic / P.E. Dept. Sec.
DARREN ELLIS ..... Photographs
MARCIA PEDERSEN ..... Winter Sport Events Manager
PAUL DENNIS, CHUCK CLARK ..... Videographers

Big Blue Boosters Century Club Members

Abenroth Builders
Adams, Dick & Sheri
Allergy & Asthma Clinic
Anderson Perry & Associates
Angley, Jamie & Angelina
Baker Boyer Bank
Ballard, Dr. & Mrs. Leland
Bank of the West
Baumann, Kirk & Debi ★
Beckel's Cash Registers
Beirne, James & Jeanne
Bergevin, Mike & Annette
Bieloh, Bill & Sandy
Bill Singer's Chevron
Billingsley, Steve & Deanna
Blackburn, Mick
Bluhm, Jim & Elaine
Body Designs
Bohnsack, Jim & Chris
Bowman, B. L. (Bud)
Brandenburg, Brad & Anne
Brewer, Harold & Jeannie
Burger King
Camp, Merrill & Gloria
Canned Food Grocery Outlet
Carter, John & Vicki
Casper, Dave & Lou Ann
Certified Hearing Services ★
Coca-Cola
Cochran, Harold & Valerie
Competition Motors
Coronado, Yvonne & Al
Cummins Athletic Supply ★
Dairy Queen
Danielson-Hanson, M & R Drug
Derby Appliance & Electronics
Dietzman, Dr. & Mrs. Dale
Dilts, Dr. David
Doyle Electric
Edward D. Jones & Company
Elsler, Toomas, M.D. ★
Ella, Roy ★
Erlebach, Keith & Karen
Farrens, Dean & Peggy
Farrens, Greg & Kathy
First Interstate Bank
First Savings Bank of Wash.
Fletcher, Leslie & Rick
Fredrickson, Jack & Natalie
Gary's Paint Center ★
Gatewood, Paul & Carol
Gene's Food Service
Germain, Bill & Georgie
Golden and Knowlton
Greiner's Radiator Exchange
Hermann, Bernie & Diane
Herrin, Charles
Hewitt, Pat & Mike
Hicks, Roger & Judy
Holman, Robert & Donna
Hough, Larry
Huntington-Price ★
Huse, David & Sandy
Inland Printing
Jamison, Dibb & Kay
Jim Johnson & Company
Johnson, Bill & Marj
Johnson, Karen & Ken
Jungmann, Pat & Mary
Ketelsen Construction
Kress, Nancy & Phillip
Kropf, Michael & Jan
Kuechenmeister, Bonnie
Kuechenmeister, Dr. Mark
Kurt's Decorative Service
Larsen, Michael K. & Darlene
Lentz, Al
Lightfoot's, Inc.
Linscott, Wylie & Blize
Lloyd's Insurance & Real Estate
Lohrmann Law Offices
Loney's Super Foods ★
Long, Mike & Dianne
Lorenzo's ★
Madsen, Tom & Sandi
Maher, Jerry & Grace
Maib, Robert & Charlene
Martin's Jewelers
Maughan, Bruce & Vicki ★
Mayer, Mark
McAdams, Ponti & Wernette
McCarthy, Jim & Jayne
McClelland, Dave & Jan
McDonald's
McDonald-Zaring Agency, Inc.
McKillip, Bill & Sandy
McKillip, Larry & Jerry
MEFI Engineering
Meyers, Jim & Judy
Millgard, Ted, D.D.S., P.S.
Mitchell, Mike, Attorney at Law
Monahan, Mike & Margy ★
Morgan, Barry & Sandy
Mulkerin, Dr. & Mrs. Larry
Nelson Irrigation Corp. ★
Newby, Dale & Merle ★
Northwest International, Doug Gray ★
Ocampo, Michael & Cindy
O'Leary, Frank & Marianne
Optical Fashions
Parcells, Pete & Jill
Pearson Jr., Dr. & Mrs. Stan
Peterson, Robin & Kriss
Pierce Construction
Poffenroth, Dr. & Mrs. Dennis
Pontarolo's
Preferred Travel
Prutsman's, Inc.
Reese, Baffney, Schrag, Siegel & Hedine
Reser, Philip & Colleen
Roach & Monahan
Rodenberg, Rocky & Shirley
Romanik, Terri & Ron
Roser, Don & Margaret
Rotary Club
Ruecker, Jeanne
Ruggeri, Robert W.
Sappington, Larry & Jeanne
Seafirst Bank
Sirmon, Gary & Carmen
Smith, Chet & Jani Kay
Smith, John & Karol
Spiva, John & Marcia
Spray Tech - Jay Gehrett
State Farm - Paul Meier
Stroe, Mike & Susan
Tallman's Inc.
Taruscio, Len & Jill
TCI Cablevision
Teague Motor Co.
Teamsters Local Union 556
Thacker, Jim & Jan
Thomas, Jeff & Sandy
Tibbling, Scott & Jo
Turner, Jerry & Gail
U.S. Bank
Vargas & Associates ★
Vining, Betty
Votendahl, Jerry & Mikki
Waetje, Jeff
Walla Walla Farmer's Co-Op Inc.
Walla Walla Title Company
Walla Walla Union Bulletin
Walters, Cyndi & Rick
Washington Mutual Savings Bank
Watkins, Mike & Nancy
Watts, Tye & Tish
Wendy's
White, Larry & Carolee
Wilkinson Academy
Wolf, Ellen — Healy, Jim
World Wide Travel Service
Zimmerman, Lee & Suzanne

★ Diamond Club

Big Blue Boosters Officers

President . . . . . Gary Sirmon
President-Elect . . . Kirk Baumann
Vice-President . . . . . John Carter
Secretary . . . . . Roy Elia
Treasurer . . . . . Bruce Maughan
Past-President . . . . Gregg Loney

Executive Board
Sue Chestnut
Mick Blackburn
Dennis Poffenroth
Nancy Blize
John Carter

Committee Chairmen
Jim Bluhm
Tish Watts
Bonnie Kuechenmeister
Leslie Fletcher

The WA-HI Annual Staff would like to express thanks to the **BIG BLUE BOOSTERS** for their hard work, and a great year of sports.

B Lindsay
Kari Alexenko
Mattecka Crews
Stephanie Warner
Marge Bingham
Mary Schmerer
Michael Smith
Jamie Kummer
Justine Clark

Staff

Adams, Leonard
Anderson, Myrna
Ault, Margi
Baker, Gretchen

Banks, Dr. Gary
Banks, LtC Gary
Barber, Joel
Barbour, Tom

NO PHOTO AVAILABLE

Bartleson, Lynda
Bieloh, Brent
Black, Janette
Blake, Shirley

Blize, Nancy
Bloom, Sue
Bosley, Connie
Bowman, Bannie

Bowman, Karin
Briones, Jesse
Brown, Larry
Brown, Tim

Budau, Joann
Butler, Ken
Buttice, Barbara
Calderon, Maria

Cockerline, Cheryl
Cockerline, Roger
Coronado, Fidel
Coronado, Rosa

Cummings, Ted
Davis, Gini
Dazell, Karen
DeBroeck, Dennis

Decker, Pat
Decker, Richard
DeLaRosa, Eddie
Dennis, Johnnie

Dennis, Paul
Dietzman, Carolyn
Dohe, Lori
Drumheller, Cheryl

Ebding, Jim
Erdman, Clark
Franklin, Carol
French, Clinton

Fresk, Mindy
Fry, Greg
Gage, Joy
Gainza, Ivonne

Garnica, Oscar
Geidle, Mary Jo
Gradwohl, Keith
Graybill, Blair

Graybill, Oscar
Hanson, Dean
Hermeston, Karen
Hernandez, Javier

Herr, John
Higgins, Ron
Hodge, Terri
Hoffman, Barbara

Hoppen, Jaci
Jacky, Linda
Jamison, Kay
Jaques, Carlos

Johnson, Julie
Johnson, Linda
Keatts, Kathy
Knowlton, Barbara

Locati, Mike
Lothspeich, Jeanne
Magnaghi, Scott
Maib, Bob

Martin, Mike
Matau, John
McCauley, Kay
McConchie,
Richard

McConn, Sherry

McCorkle, Bill

McCoy, Don

Meyer, David

Michaelson, Darrell

Michaelson, Maureen

Mitchell, Glen

Morasch, Susan

Morris, Trudy

Mouat, William

Munden, Jerry

Narum, Kathy

Nemec, Frank

Oakley, Joyce

Ogden, Gary

Ojcius, Daniel

Olds, Clifford

Olson, Carolyn

Olson, Rhonda

Peasley, Gary

Peck, Keven

Peddicord, Karen

Pedersen, Marsha

Perez, Greg

Petermann, Pamela

Phillips, Carmella

Plucker, William

Rasley, Cathy

Riener, Kathy

Roberts, Abe

Rosario, Johnny

Rosso, Natalie

Rybarczyk, Jeff

Saari, Ed

Sartin, Athena

Savage, Joanne

Schroeder, Mary Lynne

Schulke, Diane

Schumacher, Mary

See, Gayle

Sievertsen, Allen

NO PHOTO AVAILABLE
Slack, Lance

Smith, Jim

Smith, Sandi

Steindorf, Dale

Stiller, Carol

Stockton, Leslie

Streeter, Virginia

Streufert, Earl

Swanson, Chris

Swant, Anne

Tennent, Nancy

Thacker, Jan

Thacker, Jim

Thompson, Pam

Thorne, Linda

Tibbling, Scott

Tomlin, Jim

Tomlin, Marsha

Vicari, Tom

Waldron, Lynn

Wehde, Kolleen

Weir, Delores

Wellington, Harvey

Wickline, Paul

Wilkins, Don

Willcuts, Terry

Wood, Linda

Worthington, Al

Yeager, Jim

Yonts, Marc

Zaro, Brad

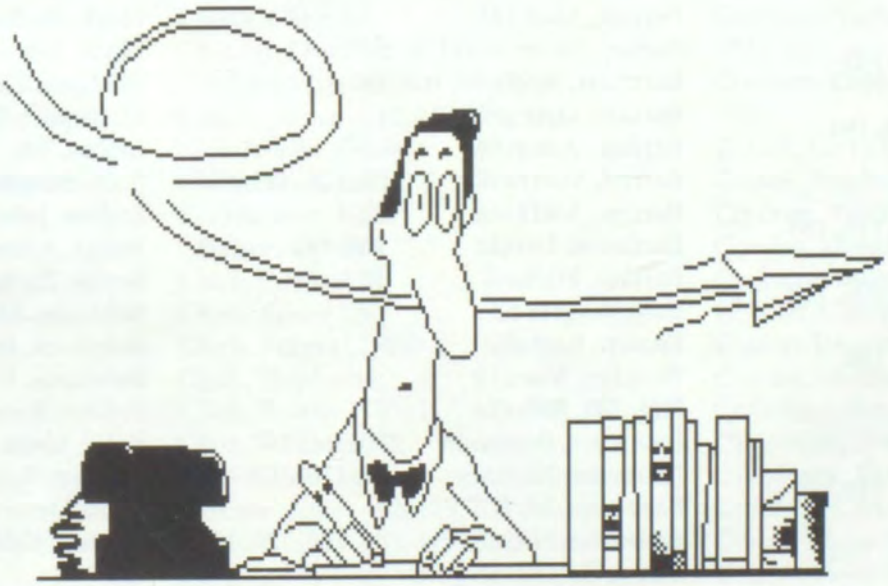

Abell, Jennifer 80
Abell, Shaun 66
Abenroth, Melody 8, 131
Abenroth, Ned 66, 121, 131
Abrenroth, Ned 120
Adams, Brian 66, 162, 188
Adams, Leonard 194
Adkins, Jason 8
Adkins, Joshua 80
Aeschliman, Carol 8
Affolter, Bruce 80
Aguilar, Anabel 80
Aguilar, Cynthia 8
Aguilar, Jennifer 66, 180
Aguilar, Juan 80
Aguilar, Lisa 66
Aguilar, Richardo 52
Aguirre, Gabriel 52
Agurto, Christian 52
Agurto, Daniela 8
Ahler, Ryan 66
Ahsmuhs, Chuck 188
Aichele, Eric 66
Aker, Shawndra 66, 130
Alejandre, Miguel 80
Alexander, Andrew 66, 124, 129, 133
Alexander, Kyla 80
Alexander, Randall 80
Alexander, Sean 52
Alexander, Travis 52
Alexenko, Karie 8, 125, 172
Allen, Melissa 8, 117
Allington, Joshua 52
Alonso, Maria 52
Alonzo, Carlos 52, 168
Alter, Jason 66
Alvarado, Orlando 66
Ambs, Melony 80
Amundson, Brenda 52
Amundson, Christie 80
Anderson, Beau 66
Anderson, Jon 52
Anderson, Katie 8
Anderson, Matthew 66
Anderson, Melissa 80, 152
Anderson, Michelle 66
Anderson, Myrna 118, 194
Anderson, Nicole 8
Anderson, Renee 66
Anderson, Shane 52, 118, 188
Andres, Paloma 48, 52
Angley, Rochelle 66, 105, 148, 154, 155, 176
Angotti, Andrew 66, 186
Angotti, Emily 66
Anonsen, Ann 66
Ansorge, Bill 80, 166
Anthony, Jennifer 52, 118
Arand, David 8, 133
Arbini, Jennifer 80, 129, 132, 160
Arce, Luis 80, 166
Arevalo, Gabe 9
Armbrust, Angelle 66
Armbrust, Derek 80
Armendariz, Ramon 9, 162, 164
Arms, Linda 80, 140, 142
Armstrong, Jamie 66
Arroyd, Marcelino 80
Arroyo, Margarito 66
Arstein, Terrah 9
Ault, Brandi 80
Ault, Margi 194
Avalos, Alfredo 66
Avella, Javier 66
Avery, Brooke 67, 180
Avila, Fabrizzio 80
Avina, Fernando 9
Babbitt, Jay 80, 110, 129, 132, 166
Bagley, Sarah 67, 128, 129, 133
Bahm, Michael 67
Bainter, Eden 80
Baker, Alana 52, 105, 120, 128, 129, 133, 156
Baker, Alex 9
Baker, Amy 67, 150
Baker, Andy 52, 105
Baker, Gretchen 194
Baker, Nathan 52
Baker, Warren 67, 168
Balderas, Ausencio 9
Balderas, Gabriel 52
Balding, Laura 67
Baldwin, Jeanette 80
Baldwin, Richard 52
Bamford, Dawn 67, 150, 180
Bankhead, Nicole 67, 121
Banks, Dr. 194
Banks, LtC 194
Banks, Nathan 52, 186
Barajas, Angelica 52
Barber, Joel 194
Barbour, Tom 194
Barker, Brett 67
Barnes, Billie 80, 152, 181
Barnett, Matt 123
Barney, Leearon 80
Barnhart, Jacob 80, 166, 187
Barraza, George 80
Barrera, Arturo 67
Barrett, Matthew 52, 128, 129, 133
Barrow, Markam 67
Bartleson, Lynda 180, 194
Bartlett, Michael 52
Base, Angela 52
Bassett, Rachelle 9
Baugher, Mark 9
Baugher, Rebecca 67
Baumann, Benjamin 80, 166, 187
Baumann, Matthew 52, 118, 162
Baumann, Nick 67
Baumann, Nicole 80, 128, 129, 132
Beard, Kay 181
Bearden, Stacey 67
Becker, Amber 52, 125
Beirne, Sandra 9, 105, 109, 117, 118, 156, 157
Bell, Carl 80
Benedict, Christine 114
Benedict, Michael 67
Benefiel, Holly 52
Benefiel, Samuel 80, 129, 132
Benfield, Stephanie 80
Benson, Amanda 52
Benson, Carrie 9, 29, 115, 117, 172
Benson, Justine 67
Berg, Stacey 80
Bergess, Jesse 123
Bergevin, Michelle 52, 128, 133
Bergquist, Andrea 52
Bernal, Bilma 52
Bernal, Rosa 52
Bernson, Dustin 52, 129, 133
Berry, Douglas 67
Besse, Misty 80
Betancourt, Jose 10
Betournay, Daniel 80
Betts, Jesse 67
Bickford, Carrie 10
Biddle, Andrea 10, 108
Bieloh, Brent 194
Bierwagen, Ann 67, 105
Bigley, Jami 52, 106, 118, 128, 129, 130, 133
Billingsley, Andy 10, 105, 184, 185
Bingham, Marye 67, 125
Binney, Christina 114, 131
Bird, Derrick 80
Bireley, Sarah 80, 181
Bischoff, Stephan 80
Bisgard, Sarah 67, 158, 160
Black, Janette 194
Blake, Shirley 194
Bland, Kristopher 10
Bland, Sara 80
Blessing, Timothy 52
Blize, Nancy 194
Block, Andrew 80
Block, Ryan 10, 115
Blodgett, Chris 80, 133
Blomquist, Shastyn 10, 133
Bloom, Sue 194
Bock, Brandon 80, 188
Bodine, John 10, 162, 164
Boggs, Adam 80
Boggs, Zackery 10, 105, 115
Bohlman, Mack 10
Bohnsack, Jess 8, 10, 115, 162, 164
Bohnsack, Kelly 81
Bolster, Rose 52
Bond, Jamie 52
Bonden, Roger 115
Boone, Jenny 52
Bordon, Kristina 67, 105, 128, 129, 133
Bordon, Roger 81, 129, 132

Borth, David 52
Borth, Stephanie 81
Bosley, Connie 110, 194
Bosley, Jennifer 53
Bossini, Gino 53
Boule, Dianna 81
Boule, Jinny 67
Bowen, Mike 162, 164
Bowman, Bannie 194
Bowman, Brandon 11, 110, 143
Bowman, Karin 195
Bowman, Michael 10
Boyd, Christina 130
Boylan, Kevin 53, 115, 118, 168
Bozlee, Jessica 81, 133
Bozlee, Mary 11
Braaten, Alanda 81, 152
Braddock, Mike 163
Bradford, Randy 11, 108
Bradshaw, Adam 81
Brady, Kristy 67
Brandenburg, Emily 81, 168
Brashear, Misty 53
Brashear, Summer 81
Brasier, Fred 67
Brasier, Katrice 81
Bray, Gabriel 67
Bren, Allison 53, 105, 109, 121
Brennan, Amy 67, 129, 130, 133
Brewer, Brookanne 53, 115
Brewer, David 67, 129, 133, 162
Brewer, Robert 67
Briggs, Jeff 67
Briones, Jesse 168, 169, 195
Brizendine, Hayley 81, 130, 140, 142
Brizuela, Carlos 81
Brizuela, Danny 11
Broadhead, Richard 81
Brodhead, Jaimee 67, 180
Broth, Stephanie 160
Brotherton, Chris 81
Brown, Andrew 67, 162
Brown, Erin 53
Brown, John 53
Brown, Larry 195
Brown, Thomas 11
Brown, Tim 195
Brummett, Bobbi 81
Bruno, Nathan 53, 105, 107, 115, 118, 132, 168
Buchan, Aaron 11
Buchanan, Travis 81
Buckley, Lucas 81
Budau, Joann 195
Budau, Michelle 67
Buerstatte, Kelly 81
Buettner, Scott 81
Bump, Micheal 53
Bunch, Denise 81, 152, 155
Bunker, Robert 81, 129, 132, 166
Burgess, Jesse 81
Burr, Brandi 81, 132
Burr, Jay 105, 108
Burt, Ron 11
Bush, Jacob 67, 162
Butler, Ken 195
Butler, Stephen 81, 166
Buttice, Amber 81
Buttice, Barbara 112, 195
Buttice, Scott 53, 118, 162
Butts, Courtney 67, 162
Bux, Micheal 53
Byrd, Andrea 53, 148
Cady, Patricia 11, 117, 148, 149
Cady, Rebecca 67, 152
Cahill, Teri 11
Calahan, Michael 67
Calderon, Maria 195
Calderon, Noey 11, 108
Calkins, Charlie 81
Calkins, Cheri 81, 140, 142
Callahan, Mike 162
Calligori, Chad 81
Cantu, Ursula 53
Cardenas, Mario 81, 168, 187
Carico, Julie 53, 105
Carl, Macklynda 81
Carlson, Jessica 67
Carrasco, Martha 53
Carter, Jared 67, 162, 188
Castelo, Luz 81
Castillo, Carlos 143
Castillo, Veronica 67
Castoldi, Denise 12, 106, 117, 118, 131
Caton, Deborah 12
Caughron, Desaraye 67
Cavasos, Ramon 67
Ceballos, Maria 53
Chabre, Travis 81
Chandler, Aimee 81
Chandler, Jocelyn 53, 140, 142
Chaney, Margrete 68, 129
Chavez, Alejandro 68
Chavez, Sergio 81
Cheek, Chris 53
Cheung, Lisa 53, 118, 119
Chicken, Elizabeth 68, 110
Childs, James 12, 108, 162, 164
Christensen, Emily 68, 133
Christensen, Justin 81
Christensen, Kent 53, 118
Clachey, Cynthia 133
Clark, Justine 125
Clark, Renee 180
Clark, Robert 12, 108
Clark, Stephanie 81
Clark, Tawny 12, 117, 125, 156, 157, 158
Clark, William 12
Clarke, Brian 68
Clausen, Jolie 12, 129, 133
Clausen, Shay 81, 129, 132
Clayton-Wallace, Haley 81, 132
Cleveland, Dewey 53
Cleveland, Kelly 68
Clevenger, Theodore 12, 109, 143
Clink, Renee 68
Coca, Goergina 68
Cochran, Eric 53
Cochran, Kevin 81, 166
Cockerline, Cheryl 195
Cockerline, Roger 195
Coers, Edward 53
Coers, Jon 81, 129
Coet, Sierra 81
Cole, Kari 53, 128, 133
Cole, Laci 81, 129, 132, 160
Coleman, Chris 53
Coleman, Jessi 53, 128, 129, 133
Colin, Araceli 81
Colin, Ignacio 12, 162, 164
Colin, Roberto 12
Collins, Joshua 81, 166
Colunga, Norma 81
Colunga, Sandra 81, 129, 132, 152
Colvin, Kristal 53
Connerly, Damon 12, 115, 118
Contreras, Alain 53
Contreras, Jose 53
Contreras, Maria 81
Contreras, Rosa 53
Conture, Traci 133
Cook, Sara 81
Cooley, Tonya 82
Coombes, Stella 82, 140, 142
Copley, Bethany 82
Corn, Sally 53
Cornejo, Jose 82
Corona, Gabriel 68
Corona, Juan 82
Coronado, Curtis 68, 109, 162, 186
Coronado, Fidel 160, 161, 195
Coronado, Marsha 82
Coronado, Rosa 195
Cortez, Adriana 68
Cortez, Angel 13
Cortinas, Katrina 68
Corvino, Nathan 13, 113, 121, 131, 133
Corvino, Rebecca 82, 113, 121, 133, 160
Couch, Larry 13, 124
Couch, Stephanie 82, 129, 132
Couture, Traci 68, 128, 129
Cowles, Meissell 68
Crabtree, Brian 53
Cramer, Casey 119
Cramp, Jason 68
Craven, Matthew 82
Crawford, Brandy 82
Cretsinger, Amanda 82
Cretsinger, Dustin 121
Cretsinger, Dusty 13, 109
Crews, Makeeka 68, 152
Cripps, Tisha 82
Crudup, Raejean 13

Crudup, Tyson 13, 143, 162, 164
Cummings, Ted 195
Cummins, Aaron 13
Cummins, Jamison 68
Cummins, Patrick 82
Cyr, Lee 68
Cyr, Robert 53, 105, 162
Cytanovich, Jeff 82
Cytanovich, Jennifer 53
Daggett, Erik 53
Dalecki, Matt 53, 118
Daniel, Andrea 68
Daniels, Tiffany 53
Danioth, Kasey 82, 129, 132
Davalos, Hugo 68
Davalos, Saul 13
Davis, Barbara 53
Davis, Chad 82
Davis, Gina 82, 132, 156
Davis, Gini 195
Davis, Jackson 68, 124, 132
Davis, Jamie 13, 114, 117
Davis, Jennifer 68
Davis, Krista 68
Davis, Nicole 82, 152
Davis, Rachel 13
Davis, Ryan 82
Dawes, Eric 82, 187
Dawson, Robert 82
Dazell, Karen 195
De grasse, Charles 14, 110
De grasse, Peter 53
Debolt, Richard 53, 162
Debolt, Robert 82, 166
DeBolt, Ronald 68, 162
Debroeck, Apryl 82, 181
DeBroeck, Dennis 195
Decker, Pat 195
Decker, Richard 108, 195
Dedios, David 82
DeLaRosa, Eddie 195
Delarosa, Mary 53
Delay, Josh 68
Delgadillo, J.R. 68, 188
DeLong, Gabriel 82, 166, 187
Demaray, Donald 82
Dennis, Johnnie 195
Dennis, Lindsey 53, 131
Dennis, Paul 196
Dennis, Wayne 53
Depping, Nicole 14
Depping, Trevor 53
Desaulniers, Jason 14
Desmond, Monica 14, 105, 109, 117, 118
DeWitt, Jolene 14, 105, 106, 109, 117, 133
Diaz, David 53
Diaz, Juan 68
Diaz, Karina 53
Diaz, Karla 53
Diaz, Maria 14
Diaz, Regina 14
Didelius, Karl 82, 166
Didelius, Robert 54
Dietzman, Carolyn 196
Dietzman, Emily 54, 105, 109, 156, 157
Dinh, Tam 54
Dinh, Truc 14
Dixon, April 82, 140, 142
Dixon, Wendy 82, 120, 124
Dobbins, Jeff 68
Dobie, Emily 82
Dodgin, Joshua 54
Dodgin, Robert 82
Dohe, Lori 123, 196
Doll, Jason 68
Domingos, Barbara 14
Donley, Rebecca 82
Douglas, Christine 82, 181
Downing, Jason 68
Doyle, Richard 54
Driftmeyer, Chris 68, 129, 133, 168
Drone, Chris 54
Drumheller, Cheryl 196
Dualey, Justin 82
Dudenkov, Natali 82
Dudenkov, Olga 14, 108
Dudenkov, Yelena 54
Dunbar, Rachelle 82, 140
Duncan, Keisha 82
Dunham, Kimberly 68, 130, 131
Dunham, Laura 14, 41, 105, 172
Dunleavy, Justin 82
Duran, Ricardo 14, 108
Dutton, Erin 54
Dyer, April 82, 133, 181
Dykes, Nathan 54
Eagon, Christopher 82, 166, 188
Eagon, Scott 82, 131
Eaton, Andrew 68, 105, 129, 133
Ebding, Jim 108, 168, 169, 196
Echevarria, Steve 188
Eder, Laura 82, 140, 142
Eder, Stacie 68, 133
Edinger, David 54
Edson, Mike 108
Edwards, Ray 68
Egan, Carrie 54, 105, 115, 176, 178
Eggers, Samantha 68
Eichorn, Anna 68, 129, 133
Eilertson, Eric 15
Eilertson, Travis 82
Eisler, Hamish 15, 105, 107, 115, 118, 129, 130, 133, 168, 169
Eisler, Neville 82, 124
Ek, Lance 68
Ellison, Jennifer 82
Ellwein, Amy 15
Elmer, Allison 82, 114, 132
Elmer, Blake 82
Elmer, Travis 68
Elsey, Joe 68
Emerson, Rachel 68, 109, 160
Enriquez, Fernando 54, 162, 186
Envila, Erica 54
Era, Carla 82, 109, 113, 120, 121
Era, Colby 54
Erdman, Clark 196
Erlebach, Johanna 68, 148, 176
Escalante, Salvador 15
Escalera, Javier 82
Escamilla, Adria 15
Escavila, Tommy 121
Escher, Christie 140
Escobedo, Lidia 82
Espana, Benjamin 15
Espana, Felix 69
Esparza, Rogelio 82
Espinozoa, Irma 140, 142
Esquivel, Enrique 15
Esquivel, Thomas 69
Eutsey, Michael 54, 118, 119
Evensen, Brian 54
Evenson, Jarrod 82
Fairbanks, Kevin 15, 115
Fairbanks, Kristin 54
Fairley, Paula 69, 180
Farrens, Brian 15, 41, 131
Farrens, Heather 82, 160
Feigner, Nicholas 69, 133, 162, 186
Ferguson, Terri 54, 105
Ferris, Chris 54, 108
Fessler, Nathan 143
Figueroa, Arthur 16, 108
Filan, Heather 54, 131
Filan, Jody 69
Filan, Nicky 16
Filan, Rachelle 105
Filan, Summer 54, 131
Filan, Tyler 82
Fish, Conor 54, 186
Fisher, Jennifer 54
Fite, Melissa 16
Fitzsimmons, Jenny 82
Fletcher, Bryan 54
Fletcher, Julie 83, 152, 181
Flores, Desiree 16
Flores, Josh 83
Flores, Sam 16, 108, 109
Fogg, Elaine 16
Follett, Brooke 83, 130, 140
Fonger, David 83, 166
Fontenot, Barry 16, 131
Fontenot, Nicole 69, 160
Ford, Gary 69
Ford, Martin 152, 153
Ford, Scott 83, 132, 166
Fortney, Russell 83
Foster, Tonya 69
Fowler, Stephanie 69, 150
Fraire, Richard 54, 105, 162, 188, 191
Franklin, Carol 119, 196
Fratus, Tonia 69
Frazier, Shaun 133, 186
Frazier, Thomas 54

Fredriksen, Josh 69
Freeman, Michael 54
Frei, Janel 16, 105, 117, 118
French, Clinton 196
Fresk, Mindy 113, 196
Friedman, Jason 69
Frisvold, Jason 69
Frisvold, Matthew 16, 108
Froom, Steven 69
Frost, Karen 120
Frost, Koren 69, 130
Fry, Greg 196
Fullen, Brian 83, 143
Fullen, Jeremy 69
Fuller, Courtney 83, 152, 153, 181
Fulton, Tasha 54
Furguson, Alex 82
Gabel, Gina 83
Gabrielson, Heather 54, 105, 106, 118
Gaffrey, Meghan 83
Gage, Joy 196
Gainza, Ivonne 196
Gainza, Nester 54
Galicia, Claudia 83
Gallagher, Jolene 140
Gallagher, Valancy 69, 140, 141, 142
Galloway, Quisha 16, 176
Galloway, Terri 17
Galloway, Traci 17
Garanzuay, Jackeline 69
Garbe, Allison 69
Garbe, Audrey 17
Garcia, Albaro 54
Garcia, Alejandro 54
Garcia, Alfie 108
Garcia, Jose 54, 83
Garcia, Mario 69
Garcia, Samuel 83
Garcia, Sylvia 54
Garcia, Ubaldo 54
Garcia, Yolanda 54
Gardner, Nicholas 69, 186
Garner, Jack 69
Garnica, Oscar 196
Gary, Ryan 17
Garza, Alfie 17
Garza, Alicia 69
Gascan, Stephanie 54
Gascon, Jeff 83
Gatewood, Christopher 83
Gatewood, Ginger 69
Gaytan, Georgina 54
Gaytan, Rocio 83
Gayton, Amber 83
Gayton, Rene 17
Gehring, Laura 17
Geidl, Mary 106
Geidl, Mona 54, 105, 106, 148
Geidle, Mary 196
Geissel, Tyson 69
Gerken, John 69
Gerking, April 83, 123
Gervais, Carolina 83
Gies, Timothy 83, 166, 188
Gies, William 54, 118
Gillespie, Jeff 55
Gillespie, Ryan 55
Gisi, Douglas 83, 166, 188
Gisi, Michelle 55, 114, 140
Glasgow, Marlene 55
Glasgow, Michael 83, 187
Glaspell, Jennifer 55
Godard, Lucinda 83, 130, 160
Gomez, Angela 55
Gomez, Concepcion 83
Gomez, Melissa 83
Gomez, Saledad 83
Gomsrud, Sophia 69
Gonzales, Marty 83
Gonzales, Miguel 83
Gonzalez, Angel 69
Gonzalez, Cristina 17
Gonzalez, Daisy 83
Gonzalez, Diana 55, 115
Gonzalez, Obdulia 83
Gonzalez, Pete 17, 108
Gonzalez, Robert 83, 166
Gonzalez, Veronica 17
Goodwin, David 83, 166
Goodwin, Jamie 83, 129, 132
Goodwin, Travis 83
Gordon, Michael 69, 168
Gordon, Phil 83, 115, 129, 132
Gorham, Jennifer 69
Gorshenin, Alex 18
Gorshenin, Victor 18
Gouge, Emily 69
Grable, Ford 69
Gradwohl, Keith 196
Graves, Paul 83
Gray, Zachary 69, 168, 186
Graybill, Blair 196
Graybill, Jonathan 55
Graybill, Oscar 148, 196
Grden, Faith 69, 133
Grden, Sierra 69, 133, 168
Green, Jennifer 69
Green, Stephen 69
Gregeda, Nicole 83
Gregoire, Ian 83
Greiner, Charlie 55, 184
Greiner, Kyla 152, 154, 181
Grenseman, Eric 83
Griffin, Nicholas 83
Griffith, Brian 69, 129, 133
Griffith, Lisa 18, 110, 118, 131
Grimm, Seth 83, 166, 187
Griswold, Jon 84, 132
Grove, Jason 69, 133, 162, 184
Guel, Jose 18
Guidon, Brandon 141, 143
Guss, Michael 84
Gutierres, Jose 84
Gutierrez, Lisa 84, 114, 140
Gutierrez, Nancy 69
Gutierrez, Raymond 55
Gwinn, Jeff 18, 115, 118
Gwinn, Michelle 84
Gwinn, Rich 187
Haer, Patrick 84, 166
Hafen, Ky 69, 131, 162, 184
Hagen, Heather 16, 18
Hagen, Kirsten 69
Haher, Heidi 180
Haines, Josh 55
Hallowell, Michael 84
Ham, Thomas 84
Hambelton, Melissa 84, 140, 141, 142
Hamilton, Aaron 109
Hamilton, Eric 55, 105, 107, 118, 131
Hamlin, Shawn 55
Hamm, Charles 84
Hammitt, James 18
Hammond, Tyson 55
Hancock, Jason 70
Hand, Robert 70
Hanes, Jennifer 84
Hanlon, Jessica 70
Hansen, Gene 18
Hansen, Todd 70
Hansens, Glenn 84
Hanson, Dean 166, 188, 196
Hanson, Scott 55, 168
Hara, Tamako 55
Hardin, Anna 55
Hardin, Matt 70
Harding, Andrew 18, 115, 118
Harding, Luke 84
Harding, Sarrah 18, 27
Harkins, Rodney 55
Harley, Lilas 84, 121
Harmon, Heath 55
Harrison, Jennifer 18
Harrison, Michael 70, 140, 141, 142, 143
Harrison, Shanna 55
Harshfield, Bob 55
Harvey, Carrie 18, 117
Harvey, Clay 19
Harvey, Maryn 70, 150, 178, 180
Harvey, Richard 84, 166, 187
Harvey, Scott 84
Harwood, Travis 70
Hatch, Carol 70
Hatch, Eric 19, 110
Hatch, Heath 84
Hauber, Kerry 19, 125
Hauer, Sabrina 84, 140, 141, 142
Hawkins, Jason 70
Hawkins, Kenny 84
Hawks, Khristina 84
Hays, Kara-Lynne 70
Hays, Tim 55, 108
Heagle, Alan 19, 118
Heath, Andrea 55, 133
Heezen, Rachel 84, 129, 132

Hegdal, Luke 131, 133, 186
Hegstad, Shannon 84, 152
Heiduczek, Josef 48, 55, 133
Heilbrun, Erika 70
Heimgartner, Gregory 84
Heindenrich, Sunshine 108
Heinzman, Philip 19
Heisey, Jennifer 84, 140, 141, 142
Heisey, Kristy 55, 129, 133
Helm, David 70
Helmts, Robert 55, 162
Hender, April 70
Hendricks, Brian 84, 133
Henline, Jill 19, 117, 118, 131
Henline, Paul 84, 129, 132, 166
Henriques, Margaret 70, 114
Henry, James55, 128, 131, 132, 133
Henzel, Andrew 84
Hermann, Steve19, 115, 162, 164
Hermeston, Karen 196
Hernadez, Efren 186
Hernandez, Abel 19
Hernandez, Eduardo 19
Hernandez, Efren 70
Hernandez, Felipe 84
Hernandez, Janet 55
Hernandez, Javier 196
Hernandez, Magali 70
Hernandez, Miguel 70
Hernandez, Rosalba 84
Herr, John 109, 197
Herr, Michael 84, 129, 187
Herrera, Francisco 84, 188
Herres, Jennifer 70, 160
Herres, Jessica 55, 160
Herriot, Amber 140, 141, 142
Herriot, Brandie 55, 114, 140
Hervey, Brian 55
Hess, Peter 55, 118
Hewitt, Shelly 19
Hewitt, Suzann 55
Hiatt, Eulalia 84
Hickman, Tara 55
Hicks, Jonathan 55
Hiebert, Andy 55, 131
Hiebert, Mendy 84
Higginbotham, Heidi 55
Higgins, Ron 180, 197
Highley, Alethea 85
Hindson, Greg 70
Hines, Allison 85
Hinojosa, Mark 55
Hixson, Thomas 55, 118, 162, 188
Hobbs, Brad 55, 118, 162
Hobbs, Tonya 130, 160
Hodge, Terri 197
Hofer, Shane 20, 108
Hoffman, Barbara 124, 197
Hoffman, Erin 20, 117, 118
Hoffman, Marcie 85, 152
Hogan, Sarah 55, 106, 118
Holbrook, Scott 70
Holder, Heather 70, 168
Holder, Jimmy 85
Holm, Sara 70, 120
Holman, Kirk 20, 41, 162, 164
Holman, Kyle 70
Holt, Amy 20
Holt, Laura 70
Hopkins, Gregory 85
Hopkins, Larry 19, 20, 104, 105, 107, 115, 156
Hoppen, Jaci 197
Hough, John 55, 110, 123, 131
Howerton, Kim 70
Hubbard, Jeremy 20
Hubbard, Michael 20
Hubert, Loree 20
Huckstep, Aaron 56, 105
Hufford, John 70, 186
Hui, Alan 20, 110
Hui, Jaclyn 70, 152
Hui, Jaklyn 120
Huie, Cherylyn 85, 130
Humbert, Jamie 70
Hunter, Lindsey 56
Hurst, Brian 85
Huse, Matthew 56, 162
Huwe, Jessica 70, 133
Hymas, Traci70
Iben, Kim 20, 105
Iben, Michael56, 133
Iben, Robert 85
Ilaoa, Jason 85
Ilaoa, Jeremy 85
Ilaoa, Trinnie85
Imes, Daniel 56, 118
Irwin, Rachel 20
Isitt, Derek 85, 187
Isitt, Kimberly 21, 41, 105
Isley, Sarah 85
Jackley, Audra 21, 105, 106, 119
Jacks, Chrisopher 70
Jacks, Christopher 129, 133
Jackson, Camille 21, 131
Jackson, Jennifer 85, 140, 141, 142
Jackson, Nick 56
Jacky, Linda 197
Jamison, Kay 197
Janke, Holly 56
Jansen, Emily 85, 129, 132
Jaques, Carlos 160, 161, 197
Jasper, Alyssa 70
Jefferson, Nicole 56, 124
Jenkins, Brandie 56
Jenkins, Diana 70
Jenkins-Ruiz, Kathy 56
Jenne, Kara 21
Jennings, Kerry 21, 128, 129, 130, 133
Jennings, Liz 85
Jennings, Micky 70, 109
Jennings, Scott 70
Jensen, Chris 21
Jensen, Michael 56, 141, 143
Jensen, Mindy 85
Jensen, Ryan 21
Jensen, Tiffany 70, 105, 156, 180
Jerez, Elida 56
Jernberg, Travis 21
Jernee, Christine 85
Jesberger, Adam 85, 166
Jesernig, Leah 85, 140, 141, 142
Jimenez, Ana 56
Johnson, Andrea 70
Johnson, Aubrey 70
Johnson, Chris 21, 133
Johnson, Chrisopher 129
Johnson, Christopher 70
Johnson, Daniel 56
Johnson, Danielle 105
Johnson, Doug 85
Johnson, Hadley 21, 106, 118, 133
Johnson, Irian 56
Johnson, Jake133
Johnson, Jason 21
Johnson, Joel 85, 187
Johnson, Julie 172, 197
Johnson, Kimberly 56
Johnson, Kisa 85, 150, 181
Johnson, Kyle 56
Johnson, Linda 197
Johnson, Lynn 85, 160, 181
Johnson, Matthew 85
Johnson, Misty 70, 128, 129, 133
Johnson, Randall 56, 105, 107, 115, 132, 168
Jonas, Tiffany 85, 129, 150
Jones, Andrea 56, 106, 115, 118, 150, 151
Jones, Breelin70
Jones, Jared 85, 162, 187
Jones, Jarell 85
Jones, Jayme 56
Jones, Sarah 70
Jordan, Eric 85, 166
Jordan, Melissa 85, 129, 132
Jorgensen, Janell 56, 130
Jorgensen, Lorn 21
Juarez, Andrew 21
Juarez, Andy 162, 164
Justesen, Vonda70, 180
Kaaen, Kristopher 70, 115, 186
Kabeto, Miriam 56, 131
Kammer, Shawna 56
Karl, David 70
Karmy, Jill56
Keatts, Abby 85, 113
Keatts, Kathy197
Keenan, Cynthia 85
Keenan, Erin 85
Keenan, Robert 70
Kelati, Iyda 85, 168, 181
Kelley, Alison 85, 130
Kelly, Jesse 56, 141, 143
Kelly, Nicholas 70
Kelly, Todd 71
Kelty, Kasey 71

Keown, Aaron 71
Keown, Michael 85, 166
Kerr, Kristopher 71, 162
Khin, Christine 85
King, Adrienne 56
King, David 85
King, J.D. 166
King, Timothy 85
Kingsbury, Lindsay 129, 133
Kirkijian, Kate 132
Kite, Jason 71
Kjack, Jarred 71
Klein, Desiree 71
Kleyn, Neil 56
Klicker, Melissa 56
Klinefelter, Autumn 71, 128, 129, 133
Klink, Renee 150
Klipfel, Jennifer 56, 118, 131, 133
Klumpp, Jennifer 22, 105, 106, 117, 118, 156, 157, 158
Klundt, Talia 85
Klundt, Todd 163
Knight, Chris 22, 109, 141, 143
Knight, Ima 22
Knight, Mary 71, 130, 131
Knight, Matthew 85, 133, 141, 143
Knotts, Andrea 85, 129
Knotts, Annie 132
Knowlton, Barbara 197
Knudson, Caleb 85
Koertje, Heather 71, 120, 168
Kofler, Patrick 56
Kolar, Becky 56
Kontos, Clifford 71
Kontos, Donna 56
Koonz, Spencer 85, 187
Korble, Mary 71, 129
Kosoff, Elizabeth 85
Kramer, Stephanie 71
Kress, Katie 56, 115, 118, 148, 155, 176, 179
Kropf, Danielle 22, 176
Kropf, Justin 56
Kroum, Randy 85, 129, 132, 168
Kroum, Ryan 56, 105, 115, 118, 128, 129, 133
Kruchek, Paul 22
Kuechenmeister, Kevin 22, 105, 115, 118, 188, 189, 190
Kukal, Kerry 85, 129, 132
Kukal, Lisa 56, 131
Kummer, Jamie 71, 109
Kurkjian, Katherine 85
Kurkjian, Kathrine 129, 152
Lackey, Ryan 22, 162, 164
Laizure, Jill 85, 128, 129, 132, 152
Lamb, Kimberly 22, 106, 117, 118, 119, 172
Lande, Kristine 86
Landgraf, Jake 56
Langston, Christina 71
Larkin, Megan 71
Larkin, Rhaejon 22
Larkins, Jennifer 86
Larson, Michael 56
Larson, Ryan 56
Lassen, Matt 22
Latham, Angelyn 56, 109
Lathrop, Temry 22, 172, 173
Lauderdale, Alex 23, 118, 131
Laughery, Eric 23, 108
Laughlin, Kerri 56
Laws, Amber 56
Leathers, Melanie 86
Ledezma, Carmen 23
Lee, Heidi 56
Lee, Hilary 56, 106, 118
Lee, Maureen 86
Lee, Rachel 56
Lee, Tressa 23, 109
Leinbach, Joshua 56
Leistiko, Alexis 86
Leistiko, Derek 23
Leo, Anthony 86
Leonetti, Kara 56, 129, 133
Lewis, Arthur 71
Lewis, Cameron 23, 110
Lewis, Christopher 86
Lewis, Leslie 56, 123, 160, 161
Lightfoot, Josh 23
Liias, Johanna 86, 160
Lilwall, Dana 86
Lim, Tiffany 86, 152
Lindsay, Bobbie 71, 125
Lindsay, Sandi 86
Lindt, Dan 86
Lintner, Sheila 23, 27, 105, 125
Lippincott, Kaprina 71
Liskey, J.J. 23
Liskey, Sarah 71
Little-Jacques, Tabitha 57
Litzenberger, Shane 23, 105, 107, 115, 118, 168, 169
Llaoa, Jason 187
Loar, David 71, 162
Locati, Amy 57, 172, 173
Locati, Mike 197
Logan, Jayme 24
Logosz, Melissa 57, 172, 173
Logsdon, Michael 71
Logsdon, Rodney 57
Lohrmann, Martin 24, 41, 110, 131
Lohrmann, Matthew 71, 129, 133
Loiacono, Ian 86
Long, Steven 71
Long, Wendy 86
Lopez, Chris 71
Lopez, Felipe 71
Lopez, Griselda 86
Lopez, Irma 86
Lopez, Jesse 24, 108
Lopez, Jorge 86
Lopez, Ramiro 86
Lorang, Jacob 86
Lothspeich, Jeanne 197
Loza, Emanuel 86
Lozano, Daniel 71
Lozano, Jose 86
Lucas-Roberts, Ben 86
Lucas-Roberts, Brooke 57, 115
Lueck, Brandy 86, 130, 181
Lugo, Gabriela 24
Luna, Oscar 86
Luna, Rosa 71
Lund, Summer 24, 109, 131, 140, 141, 143
Lund, Tawny 71, 140, 141, 142, 160
Lundstrom, Kathryn 71, 128, 129, 133
Luty, Marie 24
Lyle, Andrew 71
Lynch, Jonathan 57
Lynch, Marshall 24
MacDonald, Elizabeth 24, 106, 117, 118, 128, 133
MacDonald, Hannah 86
Mackler, Dan 86
Mackler, Jessica 57
MacPherson, Tracy 130
Madsen, Alison 57, 105, 115, 118, 119, 180
Maestretti, Nichole 24, 156, 157
Magnaghi, Jason 57, 118
Magnaghi, Jill 86, 129, 132, 160
Magnaghi, Scott 163, 197
Maher, Heidi 71, 105, 120, 123, 150, 151
Maib, Bob 197
Maib, Brett 24, 162, 165
Maib, Robert 163
Maiuri, Tara 86
Makus, Rebecca 57, 113, 121
Maldonado, Silvia 57
Manyrath, Syphay 57
Marker, Kjerstin 71, 131, 133
Marquez, Sylvia 71
Martin, Ernest 86, 141, 143
Martin, Heather 25
Martin, Jamie 57, 179
Martin, Michelle 86
Martin, Mike 111, 197
Martin, Renee 11, 25, 118, 128, 129, 130, 133
Martin, Robert 86, 166
Martin, Russell 71
Martin, Ryan 24, 25, 105, 107
Martin, Stacey 86, 168, 181
Martindale, Mark 25
Martindale, Rickey 57, 186
Martinez, Antonio 71
Martinez, Leticia 57
Martinez, Miguel 71
Martinez, Mike 86
Martinez, Thelma 25, 109
Martinez-Natera, Julio 57
Martonick, Bernadette 25, 105, 115, 117, 118, 156, 157, 159
Martonick, Michelle 86
Marz, Becky 150
Massey, Mark 57

Masteller, Kerry 71, 113, 130
Matau, John 107, 197
Matheny, Kelly 25
Mathews, Honey 71
Maura, Robert 25
Maycumber, Ben 71
Mayes, Valerie 25
Maylender, Jessie 25
McAdams, Becky 129
McAdams, Rebekah 86
McBride, Adam 86, 132, 188
McBride, Bryan 71, 133
McBride, Jamie 25, 185
McCarthy, Ryan 57, 184
McCauley, Kay 197
McCaw, Grant 86, 132
McClell, Rob 25
McClelland, Jennifer 57, 172, 173
McClenny, Jennifer 57, 118, 133, 168
McCloy, Heather 71, 152, 154, 180
McComas, Erin 71, 152, 180
McConchie, Richard 197
McConn, Sherry 198
McConn, Shirley 117
McCorkle, Bill 115, 116, 198
McCoy, Derek 71, 186
McCoy, Don 198
McDole, Ian 87, 166
McDole, Lee 57
McDonald, Macie 57
McDonald, Mike 87
McDonald, Tawnya 71
McEachran, Keri 25, 108
McFetridge, Jennifer 87
McKendry, Anne 71, 131
McKillip, Tina 71
McMackin, Patrick 57, 124
McMenemy-Chabre, Ara 71
McMichael, Tammy 72
McMillan, Diana 15, 25, 108, 172, 173
McPherson, Andrew 72, 133, 162
McQuarrie, Deanna 72
McShane, Angie 72
Meadows, Jeremy 72
Meeks, Brandy 72
Meier, Stacy 87, 129, 132
Meiners, Elaina 57
Meir, Stacy 130
Melcher, Billie 87
Mele, Jennifer 72, 156, 159
Mendoza, Brendon 57
Mendoza, Carlos 87
Mendoza, Eliodoro 72
Mendoza, Jose 87
Mercado, Elizabeth 57
Mercado, Giselle 87, 181
Merry, Troy 87
Meyer, Dave 166, 187
Meyer, David 198
Meza, Eduardo 87
Meza, Erika 72
Meza, Julio 72
Michaelson, Darrell 198
Michaelson, Maureen 198
Middleton, Jody 72
Mikesell, Greg 87
Miller, Bonnie 87
Miller, Coy 26, 188, 189
Miller, Jeremy 26
Miller, Joshua 72, 188, 189, 191
Miller, Louis 87
Miller, Michael 87
Minden, Robert 72
Minear, Emily 26
Mings, Shane 87
Miranda, Luis 57
Miranda, Miriam 26
Miranda, Ricardo 72
Mires, Gary 163
Mironov, Yelena 72
Mitchell, Christopher 72
Mitchell, Erin 87, 152
Mitchell, Glen 132, 133, 198
Mitchell, Jake 57
Mitchell, Jason 188
Mitchell, Kelsey 72, 168
Mitchell, Sabrina 87
Mobley, Nick 26
Mondragon, Jovan 72
Montes, Sofia 26
Montgomery, David 57, 129, 133
Montgomery, Jessica 57
Montgomery, Jonas 72
Montoya, Jason 26, 108
Montufar, Jessica 26
Moore, Christine 57
Moore, Colette 72
Moore, Courtney 87, 187
Moore, Jennifer 57, 124, 163, 185
Moore, Shawn 87
Morales, Jackeline 72, 105
Morales, Lilia 87
Morales, Nichole 57
Moran, Katrina 87
Morasch, Susan 198
Moreno, Dax 57, 162
Moreno, Stephanie 72
Morgan, Alicia 87, 130
Morgan, Andrew 72, 140, 141, 142, 143
Morgan, Heather 118
Morgan, Michelle 26, 106, 117, 118, 133
Morgan, Nathan 87
Morgan, Nicholas 72
Morgin, Erin 57
Morin, Yara 87
Morris, Jeremy 87, 187
Morris, Trudy 198
Morrisette, Christina 57, 180
Morrisette, Mark 26
Morrison, Brian 72
Morrow, John 72
Moss, Caleb 72
Mostoller, Jason 72
Mouat, William 110, 181, 198
Muffett, Jeffrey 87
Mulloy, Jason 87
Munden, Jeff 57, 118
Munden, Jerry 198
Munger, Heather 57, 150, 151
Murdock, Ian 57, 184, 186
Murray, Molly 73, 114
Murrhead, Heather 140
Myers, Shawn 58
Naimy, Amanda 26, 117, 118
Nakonieczny, David 87
Narum, Kathy 198
Narum, Scott 87
Navarrete, Adrian 58
Navarrete, Erik 73
Neff, Eric 73
Neff, Stephanie 73
Nelson, David 73, 105
Nemec, Frank 198
Nemec, Natalie 73, 129, 133
Newburn, Benjamin 26, 184, 185
Newburn, Matt 27, 105
Nicholes, Brendan 58
Nichols, Matthew 87, 187
Nicholson, Mary 87, 152
Nielson, Jason 27
Nielson, Mark 58
Norrbohm, Eric 73
Norrbohm, Reid 27
Norris, Annie 87
O'Brien, Edward 73
O'Haver, Gabriel 58
O'Neil, Ryan 58
O'Neil-Henry, Anne 87, 129, 132, 160
Oakley, Joyce 198
Ocampo, Jamie 27, 105, 117, 148, 149
Ocampo, Kristi 73, 148, 176
Ocanaz, Alicia 87, 152, 181
Ocanaz, Monica 73
Ocanaz, Olivia 58
Odem, Daniel 87
Ogden, Gary 111, 198
Ogden, James 27
Ojcius, Daniel 198
Olds, Clifford 198
Oliver, Jessica 73, 129, 133
Oliver, Joe 58
Oliver, Sean 73
Olsen, Shaunna 27, 117, 118, 119, 131, 184
Olson, Carolyn 198
Olson, Kyle 27, 162, 165
Olson, Neomie 58, 114
Olson, Rhonda 198
Olson, Sean 58, 109, 113
Olson, Shawna 106
Olson, Starla 73
Ongers, Tabitha 58, 163, 180
Orchard, Jennifer 73
Orchard, Jeremy 87, 166

Otero, Karrisa 27
Owens, Stephanie 87, 130
Owsley, Megan 58, 118
Ozuna, Rene 73
Pacheco, Christine 27, 133
Pacheo, Michelle 109
Page, Christie 27
Page, James 141, 143
Palik, Flora 28
Palmer, Mason 73
Palmer, Rebecca 9, 28, 130, 131
Palotas, Leslie 87, 160, 181
Palotas, Michael 73, 128, 129, 132, 133, 168
Palumbo, Mara 73, 109
Paolino, Victor 87
Paradise, Isaiah 28, 109
Parcells, Denis 58, 184, 186
Park, Levi 58, 188
Parker, Alex 73, 124
Parnett, William 28, 108
Parrish, Amy 12, 28, 41, 104, 105, 115, 117, 118
Parrish, Ben 73, 168
Parrish, Sally 87, 152
Parsons, Shawn 87
Partl, Harry 73, 141, 143
Partlow, Seth 87
Partney, Curtis 87
Pasi, Christina 87
Passmore, Andrew 73, 121
Passmore, Robert 28, 188, 189
Paulson, Zachary 87, 166
Pavish, Alexis 58, 109
Payant, Chad 87
Pearce, Ashley 87, 133, 152, 155
Pearce, Heather 28, 41, 105, 115, 117, 118, 148, 149
Pearson, Brenda 73
Peasley, Gary 120, 186, 198
Peck, Alissa 87
Peck, Keven 125, 156, 199
Peddicord, Adam 28, 162, 165, 184, 185
Peddicord, Karen 199
Pedersen, Brooke 58
Pedersen, Marsha 199
Pederson, Brian 28
Pederson, Marcia 112
Pemberton, Heather 73
Pemberton, Jim 28
Pence, Jami 87
Percifield, Mark 88
Perez, Blanca 28
Perez, Greg 199
Perreira, Rachel 58
Perry, Eric 88
Perry, Kyla 58
Perry, Mitchell 88
Pesciallo, Angela 58
Pesina, Monica 88
Petermann, Pamela 199
Peters, Michelle 28
Petersen, Rachel 58
Peterson, Amos 58, 105, 107, 118, 119, 132, 162, 186
Peterson, Chris 88
Peterson, Patrick 58, 128, 129, 133
Peterson, Raymond 73
Petty, Jeremy 73, 133
Philavahn, Saly 58
Philavanh, Bouavy 88
Phillips, Amy 88, 152, 154
Phillips, Carmella 199
Phillips, Megan 121
Phillips, Meghan 73, 150
Phillips, Trevor 28
Philo, Jesse 29, 105, 107, 115, 168, 169
Philo, Rachel 73, 106, 168
Pierce, Joey 29, 133
Pimentel, Jorge 128, 133
Plantenberg, Chris 74
Plucker, Bill 163, 181
Plucker, William 199
Plumlee, Casey 88, 166
Poitras, Daniel 74
Polifroni, Vannessa 74
Pomeroy, Amanda 29
Pomeroy, Jonathan 88
Ponti, Alicia 88, 152
Ponti, Jason 29
Pooler, Chris 88
Porter, Abigail 88
Porter, Amanda 58, 105, 106, 118, 119, 172, 173
Porter, Earl 58
Porter, Jennifer 74
Potter, Jay 58, 188, 191
Potter, Jonah 88, 188
Potts, Emily 29, 105, 118, 121
Powers, Ryan 88
Powers, Tori 58, 114
Prather, Donald 74
Price, Douglas 88
Price, K.C. 128, 129, 132
Price, Megan 58
Price-Huntington, Matthew 74, 184
Pryor, Jennifer 58
Pulfur, Camille 29
Pulido, Cesar 58
Pulido, Elizabeth 58, 140, 141, 142
Pulido, Jose 29
Puller, Cassi 74
Quiggle, Lacey 58
Quigley, Brit 133
Rabauliman, Jaqueline 88
Rabauliman, Marlo 58, 162
Radder, Phillip 88
Radford, Sean 58, 123
Ragsdale, Robert 58, 130
Raguso, Katy 58, 133
Ralls, Eric 58
Ralls, Laura 29
Ramirez, Audel 88
Ramirez, Gabriel 58
Ramirez, Marco 74
Ramsey, Bonnie 29
Ramstedt, Gunnar 88
Ramstedt, Kate 29, 106, 109, 117, 118
Rasley, Cathy 199
Rasley, Kelly 88, 114, 130
Rasmussen, Adam 30
Rasmussen, Jamie 88
Rasmussen, Kandee 88
Rasmussen, Kimberly 30
Razzolini, Anthony 58
Razzolini, David 88, 141, 143
Read, Guy 88
Ream, Shawna 30
Reed, David 88
Reed, Mike 88
Reedy, Nathanial 88
Reese, Kip 88, 166
Reid, Rebecca 88
Reid, Sean 8, 30, 115, 162, 165
Reiff, Jonathan 74, 129, 133
Reilly, Thomas 58
Remillard, Mike 58, 162
Remus, Marshall 88, 133
Rencken, Jennifer 74
Renick, Michelle 88, 160
Reser, Derek 88, 166, 187
Reser, Todd 30, 110
Rex, Shauna 74
Reyes, Raphaela 88
Reyna, Belynda 74
Reyna, Manuel 30
Reynolds, Curtis 88, 166
Richard, Brian 166
Richards, Valerie 30, 163
Richardson, Kristi 30, 105, 108
Richmond, Tyson 74
Rickie, Tammy 140
Riener, Kathy 199
Riener, Kristina 140, 141, 142
Riener, Michelle 88, 129, 132, 152
Riley, Justin 30
Ringering, Heidi 88
Rios, Areseli 88
Rios, Enrique 58
Riso, Joey 88
Rivers, Kendra 88
Roberts, Abe 199
Robertson, Katie 58, 131
Robinson, Aaron 30
Robinson, Candace 88
Robinson, Liby 30
Robinson, Tracy 89, 140, 141, 142
Robles, Ana 58
Rodenberg, Jenny 74
Rodenberg, Ryan 17, 30, 41, 162, 165
Rodgers, Cari 31, 105, 106, 109, 117, 118, 119, 120, 131, 172, 173
Rodgers, Mandi 89
Rodriguez, Aurelio 89

Rodriguez, Leticia 74
Rodriguez, Pat 89
Rodriguez, Quevene 74
Roeder, Michael 89
Rogan, David 74, 162
Rogers, Garret 89, 187
Rogers, Heather 89, 152
Rohn, Krista 31, 33, 172, 173
Rojas, Juan 74
Romanik, Damien 31, 115, 118, 162, 165
Romanik, Nicholas 89, 166
Romano, David 89, 188, 191
Romero, Beverly 58
Romo, Dinora 74
Rooks, Jodi 58, 124, 129, 133
Rosales, Clara 31
Rosales, Erika 74, 180
Rosario, Johnny 199
Rosenbrante, Brian 140, 141, 142
Rosenkranz, Kristy 31
Roska, Corey 89, 188
Ross, James 74
Rossi, Phebe 89, 123, 133
Rossi, Sharon 58, 130, 131
Rossi, Tirzah 31, 117, 118, 131, 133
Rosso, Natalie 199
Roth, Jeremy 74, 128, 129, 133
Roth, Kelly 58, 118
Roth, Lindsay 89
Roughton, Jason 74
Rounds, Jeremy 89
Rowe, Jenny 74
Rowse, Devin 89, 114
Rowse, Michelle 31
Rozanski, Tiffani 59
Rozanski, Trevorr 59
Rubenser, Katie 152, 153
Rubio, Erica 89
Ruecker, Diana 74, 119, 180
Ruiz, Armando 59
Ruiz, Consuelo 59
Ruiz, Monica 89
Ruiz, Tony 89
Ruley, Heather 74, 120, 124, 160
Ruley, Shawna 59, 156, 157
Russell, Kody 31
Rutan, Carly 89, 133
Ruth, Brooke 74
Rutherford, Robin 59
Ruzicka, Robyn 59
Ryan, Benjamin 74, 162
Rybarczyk, Jeff 199
Saari, Brad 31
Saari, Ed 199
Salas, Claudia 59
Salazar, Josue 89
Salazar, Michael 74
Salazar, Mireya 74
Sanchez, Omar 31
Sanchez, Sergio 89
Sanders, Mandy 89
Sanderson, Billie 140, 141, 142
Sandoval, Melissa 59
Sargent, Ebony 59
Sargent, Nicole 89
Sartin, Athena 199
Savage, Joanne 199
Savage, William 59, 168
Schafer, Tony 74
Schaub, Brandi 32, 131
Schaub, Echo 59, 131
Schaub, Katrina 89
Schaub, Kristina 59
Scheller, Jennifer 32, 108
Schepler, Lani 89, 129, 132
Schmacher, Hosanna 109
Schmerer, James 32, 131
Schmerer, Mary 74, 125
Schmits, Carl 32, 104, 105, 107, 115, 131
Schmits, Ryan 89, 130
Schneider, Nadja 48, 59, 119, 168
Schneidmiller, Katie 74
Schneidmiller, Kevan 59
Schneidmiller, Kyla 74
Schreindl, Leah 74, 160
Schreindl, Mark 59
Schroeder, Mary 104, 199
Schueler, Jodi 74, 109, 129, 133
Schulke, Diane 199
Schulke, Sharae 32
Schulz, Laura 89
Schumacher, Corey 59, 140, 141, 142
Schumacher, Hosanna 74, 109, 115, 120, 121
Schumacher, Mary 114, 199
Schumacher, Sonya 89
Schuster, Kay 89
Schwappe, Athena 89
Scoggin, Trent 59
Scott, Alyssa 59, 133
Scott, Aronda 59
Scott, James 59
Scott, Krista 74, 131, 133
Scott, Michelle 59, 133
Scott, Nicole 89, 160
Scott, Sheina 89
Scotton, Tawney 89, 130
Scribner, Boz 74, 121
Scribner, Jane 32, 113, 117, 118, 121, 131
Scruggs, Jeremy 74, 186
Seckman, Jesse 74
Secolo-Wren, Ednita 89
See, Gayle 199
Seiner, Chris 89
Sellers, Lael 89
Sellers, Tova 74
Selph, Jeremie 89
Semenko, Anatoliy 75
Serrano, Jose 89
Serrano, Teresa 75
Serven, Diana 32, 117, 131
Sesser, Leslie 75, 124
Severson, Ryan 75, 129, 133
Severson, Traci 89, 181
Shackelford, Jason 75, 131
Shafer, Annaliese 59
Shafer, Trisha 89, 152
Shea, Sean 89
Sheard, Stephanie 32
Shell, Kristie 75, 114
Sherrod, Nathaniel 32
Shivell, Phil 75, 186
Shrader, Jennifer 59, 118, 131
Siegenthaler, Michael 75
Sievertsen, Al 189
Sievertsen, Allen 200
Siller, Ambrosio 75
Siller, Kristina 59
Siller, Shaun 89
Siller, Victoria 59
Silva, Rachel 89, 105, 160, 181
Simon, Michael 89, 115, 128, 129, 132, 168
Simons, Pam 32
Singer, Amy 75
Singer, Kyle 90
Singer, Ryan 32, 105, 107, 115, 118, 128, 129, 130, 133, 168, 169
Sirmon, Peter 32, 162, 165
Skifstad, Alissa 90
Skifstad, Amy 75
Slack, Lance 200
Small, Chad 75, 188
Small, Melease 32
Smestead, Sheri 33, 156, 157, 159
Smiley, Tacy 90
Smith, Casey 59
Smith, Jamie 90
Smith, Jeff 75
Smith, Jessica 59
Smith, Jim 200
Smith, Kevin 59
Smith, Lance 90, 166
Smith, Merilee 90, 129, 132
Smith, Michael 33, 125
Smith, Michelle 33, 106, 131
Smith, Molly 75
Smith, Nicole 75, 160
Smith, Rebecca 90, 152
Smith, Sandi 200
Smith, Sarah 33
Smith, Sean 90, 168
Smith, Tye 59, 162
Snell, Stephen 75
Snider, Crystal 90
Snider, Danielle 33, 105, 109, 117, 118, 131
Snider, Diana 59
Snider, Heath 90
Snowden, Paul 90
Soriano, Guadalupe 90
Spanish, Kerrie 23, 33, 106, 117, 118, 119
Sparkes, Terra 59
Sparling, Guillermo 90
Spencer, Anthony 75
Spencer, Foy 90, 141, 143
Spencer, Maria 59, 163, 185

Spendlove, Adam 90
Spink, Ray75
Spiva, Justin 33, 105, 133, 162, 165
Spring, Heidi113, 133
Springer, Jeremy 59
Stanley, Tommi 59, 106, 118
Stapleton, Travis 75
Steele, John 90
Steele, Sara 59, 133
Stein, Jason 90
Steindorf, Dale 200
Stenger, Andy 33
Stephens, Matthew 59
Stephens, Michael 59
Sterley, Melinda 75, 105, 114
Stevens, Jennifer 33, 172, 173
Stevens, Nicole 59
Stevenson, Becky 33
Stevenson, Dawn 90
Steward, Raheem 90
Stewart, Shonna 34
Stiller, Carol 200
Stilson, Adam 75
Stimmel, Heather 34, 117, 131
Stocking, Kristen 90
Stockman, Jeremy 59
Stockton, Leslie 200
Stone, Deatra75
Strampher, James 90
Streeter, Virginia 200
Streufert, Earl 186, 200
Strickland, Jason 90
Stroe, Matthew 59, 162
Stronczek, Mark 59, 128, 129, 133
Stronczek, Paul 75, 129, 133
Stump, Rachelle90
Suckow, Katrina 75, 109, 180
Sumpter, Jennifer 90
Sundburg, Michael 59
Surratt, Erin 90
Sveum, Josh 75
Swanson, Chris 200
Swant, Anne 200
Sweeney, Matthew 90, 132
Swenson, Eric 90
Tapia, Julio 90, 187
Tardiff, Chris75
Taylor, Joey 34
Taylor, Julie 75, 150
Taylor, Patrick 59, 108
Taylor, Sarah90, 130, 140, 141, 142, 152
Taylor, Sean 75
Taylor, Tim 90
Teal, Eric 75
Tennent, Nancy 200
Terentyeva, Natasha 48, 59
Thacker, Jamie 75, 156, 180
Thacker, Jan 123, 200
Thacker, Jay 34, 184, 185
Thacker, Jim 184, 200
Thibault, Michelle 59
Thomas, Holly 34, 106, 117, 131
Thomas, James 34, 108
Thomas, Sadie 59, 131
Thomas, Shane 90, 140, 141, 142, 166
Thomas, Susan 34, 119
Thomaston, John 75
Thompson, Brandon 59, 188
Thompson, Jeffery 34
Thompson, Kelly 75
Thompson, Leland 60
Thompson, Matthew 60, 162, 184, 185, 186
Thompson, Pam 200
Thompson, Richard 75
Thompson, Ryan 34, 41, 162, 165, 188, 189
Thompson, Scott 34, 118
Thompson, Troy 90
Thonney, Allan 34
Thonney, Shannon 75, 130, 131
Thorne, Linda 200
Tibbling, Scott 200
Tiernen, Joe 108
Tierney, Thad 75, 109, 121
Tkachev, Igor 75
Tkachev, Irina 60
Tkachev, Olga 60
Tolley, Crystal 90
Tomlin, Jim 200
Tomlin, Marsha 200
Torres, Fernando 90, 166, 187
Torres, Linda60, 160
Torres, Sergio 75
Torres, Sylvia 60
Town, Ross 90
Townsend, Nick 75
Treis, Kenneth 60, 118, 131
Treis, Shannon 90, 130, 131
Trejo, Amanda 60
Trunkhill, Michael 91, 166
Truscott, Matthew 75
Tucker, Adam 75
Tucker, Jonathan 91
Tucker, Travis 34
Tupper, Sharla 91
Turley, Amanda 35, 105, 117, 118, 131
Turner, Ben 91, 166, 187
Turner, Fawna 60, 114
Underwood, Holly 60
Vagstad, Marit 91, 152
Valdez, Alva 91
Valozgues, Maura 91
Valverde, Araceli 75
Valverde, Roman 91
Van Ausdle, Jamie 60, 162
Vandergriff, Richard 91
VanDonge, Joshua 75, 123
Vargas, Joey 76, 168, 186
Vargas, Mariela 76
Vazda, Ondren 48
Velez, Guadalupe 76
Viavant, Nathan 91
Vicari, Tom 200
Villagomez, Jesus 76
Villagomez, Manuel 91
Villagomez, Salvador 76
Villagomez, Veronica 76
Villapando, Mario 76
Vinti, Timothy 76
Vorachack, Tommy 35
Wade, Christine76, 184
Wade, Joshua 76
Waetje, Kyle 76, 105
Wagner, Charlyn 91
Waldron, Lynn 201
Walker, Kelly 60
Walker, Keri 35
Walker, Misty 60, 118, 128, 129, 130, 133
Walker, Ryan 91
Walker, T.J. 133
Walker, Thomas 76, 129
Walter, Lucas 91
Walter, Richele 129
Walter, Tasha 60
Walters, Aimee 35, 105, 106, 117, 119, 168, 169
Walters, Brock 76, 162
Walters, Jason 76, 141, 143
Walters, Jessica 91, 129, 132, 160, 161
Walters, Jonathan 91
Walters, Richele91, 132, 162
Ward, Chris 91
Ward, Courtney 60
Warneka, Joshua 60, 162
Warneka, Lucas91
Warner, Stephanie 60, 119, 125
Washington, Latara 91
Wasser, Stephanie 76
Watkins, Allen 60, 141, 143
Watkins, Jill 60, 118, 148, 176, 179
Watkins, Wednesday 114
Watko, Nathan 60
Watson, Jody35
Watson, Joseph 76
Watson, Ryan 91, 129, 132
Watson, Timothy 35, 105
Watts, Brad 91
Watts, Brian 60
Watts, Tera 91, 160
Watts, Travis35
Webb, Jenise 60, 131
Webb, Kyle 60, 186
Weeks, Tracy91
Wehde, Kolleen 201
Weinmaster, Dan 76, 186
Weir, Delores 201
Weir, Dolores 163, 185
Weller, Nathan 91, 115, 168
Wellington, Harvey 115, 163, 201
Wengreen, Katie 91, 133
Westbrook, Bret76
Westbrook, Joshua 60
Westmoreland, Terrance 91, 132
Weston, Caryn 91

Weston, Travis 35, 108, 124
Wheeler, Brandy 91, 129, 130, 132, 152
Wheelon, Michael 91
Whitaker, Stephanie 160
White, Andrea 76, 160, 180
White, Aura 76, 120, 168
White, B.J. 35, 108
White, Bryan 35, 107, 113, 118, 119, 131
White, Chris 35
White, Jeremy 60, 105, 118, 162
White, Julie 76
Wickline, Paul 201
Wiessner, Kim 76, 109, 156, 159
Wilcox, Mikki 60
Wildfang, Marc 60, 105, 107
Wilkins, Don 201
Wilkinson, Amanda 35, 106, 117, 118, 119
Wilkinson, Derek 91, 187
Wilkinson, Rodney 60, 182, 186
Willcuts, Terry 109, 201
Williams, Angela 76
Williams, April 76, 180
Williams, Cheree 35
Williams, Michael 91
Williams, Reneta 76, 140, 141, 142
Williams, Sarah 76
Willis, Loren 141, 143
Willsey, Chad 36
Wilson, Kyle 91
Wilson, Mary 36, 128, 129, 133
Wilson, Melissa 91
Winters, Joseph 91
Winters, Lewis 76
Wisemen, Kenneth 36
Witcher, Zachary 76, 123, 162
Withycombe, Emily 76, 120
Wofford, Barry 152, 153
Wolf, Laura 91, 160
Wong, Jeffery 91
Wong, Lisa 119, 123
Wong, Sally 91
Wong, Suk 60
Wood, Aaron 60
Wood, Brett 60, 140, 141, 142, 143
Wood, Courtney 91, 114, 132
Wood, Linda 201
Woodend, Robert 36
Woolery, Dean 60
Woollen, Sheila 16, 36, 117, 118
Wooton, Shawna 60
Wootten, Nicole121
Wootton, Nicole 36
Wootton, Suzanne 91, 132
Worapan, Jarusiripoj 49
Worthington, Al 201
Wotten, Suzanne 121
Wray, Matt 36
Wray, Shane 91
Wyaman, Christian 129
Wyatt, Joel 91
Wyman, Christian 76, 133
Yaple, Kendra 36
Yeager, David 91
Yeager, Jim 113, 201
Yelenich, Jennifer 60
Yonts, Marc 163, 201
York, Aimee 36, 106, 109, 117, 131
York, Brian 91
Youd, Clayton 76
Young, Beth 91
Young, Carl 91
Young, Derrek 91
Young, Michelle 36, 105, 106, 117
Young, Rodondha 37
Young, Steve 37
Young, Theresa 60, 108
Yurik, David 23, 37
Zapata, Lucita 60, 105, 115, 148, 176
Zaro, Brad201
Zawatzky, Deborah 91
Zawatzky, Judith 60, 118, 124
Zedallar, Jessica91
Zickuhr, Rachel 76
Ziegler, Dianna 37
Zilliox, Clint 91
Zimmer, Jason 91
Zimmerman, Michelle 37, 41, 104, 105, 106, 115, 117, 118, 140
Zimmerman, Randall 91
Zimmerman, Stephen 60, 124, 140, 141, 142
Ziska, Samantha 76
Zollman, Lynne76